Decatur Daily Republican.

VOL. IX. DECATUR, ILLINOIS, MONDAY, OCTOBER 18, 1880. NO. 165

J. R. RACE & CO.

NOW READY FOR THE FALL CAMPAIGN

With a large and new stock of Clothing, for men, boys, youth and children. A complete line of the well-known J. B. STETSON HATS, which we will sell at prices that defy competition. A large and varied stock of FINE FURNISHING GOODS, comprising all the latest styles in NECKWEAR, GLOVES, HOSIERY, UNDERWEAR, &c. Also, we claim to be the LEADING MERCHANT TAILORS.—Elegant Patterns for Suits for the season now open. Good fit warranted. Prices low.

OUR PLATFORM IS Fair, Square and Honorable Dealings, Protection to our Patrons, Eternal Warfare against Monopoly and High Prices.

J. R. RACE & CO.

Sept 29 1880—d&wtf

To the Front!

THE INDIANA COAL CO. handles all kinds of Anthracite and Bituminous

COAL,

Which will be delivered to any part of the city on short notice. Orders left at office, with Am. Express Co, 3 doors west of P. O, or at Yard, Midland Depot, will receive prompt attention. The Genuine LACKAWANNA Hard Coal, the best ever offered in this market, and perfectly screened. CALL AND SEE.

Indiana Coal Co.

Oct. 12, 1880—domo

E. S. AUNGST & CO.

UNDERTAKERS

And Dealers in all kinds of

COFFINS,

Metallic Burial Cases and Caskets,

Southwest Corner Old Square,

DECATUR, ILLS.

Residence, No. 18 West William street

June 4—d&wtf

UPHOLSTERING

In all its Branches.

Mattresses re-made, furniture re-upholstered, carpets made and laid, and old carpets renovated.

SOUTH MAIN ST, TWO DOORS NORTH OF IMBODEN'S MEAT MARKET.

Sept 25—dlmo*

$5 to $20 per day at home. Samples worth $5 free. Address STINSON & Co. Portland, Maine. Nov14d&w1y*

CHANCERY NOTICE.

STATE OF ILLINOIS, } ss
Macon county, }

In the Circuit Court to the December Term, A. D 1880

William L Gilbert and Henry Gay late partners of the firm of Gilbert & Gay, vs Samuel Lefever, administrator of all and singular the goods and chattels, rights and credits which were of George W Lefever, deceased. —Chancery

AFFIDAVIT of the non residence in this State of Samuel Lefever, administrator, &c, the above-named defendant herein, having been filed in the office of the clerk of the circuit court of said Macon county, you the said Samuel Lefever, administrator, &c, are hereby notified that a suit entitled as above has been commenced and is now pending in said court, and unless you shall be and appear at the said court on the first day of the next term thereof, to be holden at the court house, in the city of Decatur, in said county of Macon, on the first Monday in the month of December, A D 1880, and plead, answer or demur to said bill, the same and the matters therein stated and set forth will be taken as true and a decree rendered in accordance with the prayer thereof.

E McCLELLAN, Clerk

WILLIAMS, BURR & CAPEN, Solicitors for Complainants

Oct. 1, 1880—d4w

NO HARNESS.
NO SPRINGS.
NO RUBBER
A NEW SUSPENDER.
THE
L. R. S.

Less strain when stooping than when standing. See one! Try one! and you will wear no other. For sale by

J. RACE & CO., Decatur.

Sept 17—d&w2m

If any man deserves sympathy since the recent disasters in Ohio and Indiana, it is poor old Mr. Trumbull, who is ostensibly running for Governor of Illinois. False to his party, false to his principles, going back on his friends, soured because not kept in the Senate all his life, the last prop is knocked out from under him, and if he ever had a hope of being Governor of the great Republican State of Illinois, that hope has been forever dissipated. He went over to the State Sovereignty party, supposing that it was coming into power, that he might get a share of the loaves and fishes. He has villified the Republican Administration. He has played into the hands of the Solid South, and done its bidding with as much alacrity as if he had always been a doughface. As a reward for his treachery and truckling he received its nomination for Governor,—at best an empty bauble, and now emptier than ever. As the withdrawal of candidates seems to be the order of the Democratic programme, here is a good place to begin. Take the poor gentleman off the ticket. The time was when the people of Illinois honored and trusted him, but that day has passed, and if he continues on the ticket they will bury him so deep in November that even the "politic worm" will be unable to find him.—*Chicago Tribune*

Elizur Hall, an old merchant in Canal street, New York, says: "I have voted the democratic ticket at every presidential election since I became of age. I am now 83 years old and fairly well and active, and for the first time in a long life I am going to vote the republican ticket. And, further, in conversation with many of my old mercantile friends, I find that they are going to do likewise In fact, we cannot afford to do otherwise Business never was better Manufacturers, mechanics and merchants are having all they can do, and we do not want to jeopardize the great prosperity we are now enjoying for any uncertainty, no matter how plausibly the case may be presented to business men No, no, I have voted for Jackson and the democratic presidential candidates down to and including Mr Tilden, but then the times were different. We merchants go this time for 'Principles, not Men,' and I doubt if there are many business men in the entire Union who do not honestly think the same as I do."

THE New York *Tribune* hit it well the day after the Maine election, when it said: "The shipyards are not prosperous. Wait till we hear from the cornfields." We have heard from the corn fields.

A WONDERFUL DISCOVERY.

For the speedy cure of Consumption and all diseases that lead to it, such as stubborn Coughs, neglected Colds Bronchitis, Hay Fever, Asthma, pain in the side and chest, dry hacking cough, tickling in the throat, hoarseness, sore throat, and all chronic or lingering diseases of the throat and lungs, DR. KING'S NEW DISCOVERY has no equal and has established for itself a world-wide reputation Many leading physicians recommend and use it in their practice. The formula from which it is prepared is highly recommended by all medical journals The clergy and the press have complimented it in the most glowing terms Go to your druggist and get a trial bottle free of cost, or a regular size for $1 00 For sale by Hubbard & Swearingen, Decatur, Ill

Dick Piper.

Splendid cabinet and panel frames from 15 cents to $1 00, elegant 8x10's, a dozen different patterns, at 50, 75 and $1 00, Photos, $1 00 per dozen, Cabinets, only $5 00, *the best*, (examine show case and be convinced), several new scenic back grounds, and more accessories, such as piano, fancy stands, rocks, fences, etc, than any other gallery in the city. Satisfaction guaranteed

Yours respectfully, R H PIPER,
Sept 23—dtfw2 Opposite P O Block

WHEN physicians recommend Dr Marshall's Bromoline as a Blood Purifier for skin diseases, etc., it certainly must be good Call on your druggist and get a bottle 22-d&w1w

PIPER Glasses and Parlor suits for sale by Ashby & Andress 14 d&wtf

Blankets.

10 4 and 11 4, slightly soiled, white Blankets, soiled from being displayed at the door, at reduced prices, at the Cheap Store 13 d&w1w

Organs.

Parlor and church organs from $75 to $200, sold for cash or on monthly payments at Prescott's 11d1w1

FRESH LOT Black Buntings just received by Linn & Scruggs 27 d&wtf

NOTE THIS—Linn & Scruggs say what they mean, in language that cannot be misunderstood—and do what they say Aug 7, d&w tf.

If you want the best and cheapest hosiery and gloves, go to may10-d&wtf LINN & SCRUGGS'

Shellabarger's Patent Process Flour retains all the nourishment contained in the wheat. None of its virtues are wasted Try it. {Dec. 18—d&wtf

Go to Dr A. J Stoner for Mrs Freeman's New National Dyes For brightness and durability of color are unequaled Color from 2 to 5 pounds, 15 cents May 29-wtf

THE largest stock of cooking stoves in town at Ashby & Andress' 6 d&wtf

B. STINE,

—THE—

BOYS'

—AND—

CHILDREN'S

BOSS CLOTHIER

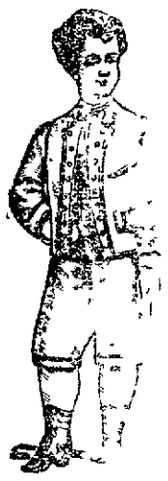

Would respectfully announce to the fathers and mothers of the coming generation, that he has just received the

Largest, Neatest, Nicest, Finest Made-up Stock

—OF—

Youths' Boys' & Children's

CLOTHING!

EVER EXHIBITED IN DECATUR.

As for the truth of the above statement, we respectfully invite you all--mothers, fathers, and boys as well--to look through OUR IMMENSE STOCK, and remember, as to prices,

WE DEFY ANY AND ALL COMPETITION!

backed with the statement THAT WE WILL RETURN THE MONEY IN EACH AND EVERY CASE WHERE THE PURCHASER IS DISSATISFIED WITH HIS BARGAIN.

Respectfully,

B. STINE,
The BOSS CLOTHIER.

Aug 28 1880—d&w1f

COAL! COAL!!

J. H. VENNIGERHOLZ,

WHOLESALE AND RETAIL DEALER IN

ANTHRACITE AND BITUMINOUS COAL,

OF THE BEST GRADES

Sole Agent for MT. OLIVE COAL, and also for the DELAWARE AND HUDSON CANAL COMPANY'S LACKAWANNA.

Office and yard adjoining Decatur Furniture Company's Factory. Telephone at Ashby & Andress'. Sept 9—d1mos

Mrs. Grindol, at her boarding house No 11 West Main street, can furnish boarding and rooms by the day or week for a few more boarders fare good, and price very reasonable. March 5—dtf

OUR druggists are selling large quantities of Dr Marshall's Bromoline it certainly is the best medicine for a disordered liver, dyspepsia etc Sold by Decatur druggists 29 d&w1w

What They Mean

A good deal of curiosity is expressed to know what is meant by the 'big A A A A,' and this is the interpretation 'The Astral and Aigand stoves (hard coal base burners) are sold by Ashby & Andress' Go and see them sep23-dtf

PURE drugs, medicines paints, oils, etc, at bottom prices at the Morgan street Drug Store june8 dtf

Ice!

Leave orders for Wright's crystal ice at S T Keeler's Hat Store, No 20 East Main street, May -dtf

ORDER your block coal from N E Adams at the Midland depot Sept30d1m

The Comfort Patent Corset—Bortree's Adjustable, Foy's Supporter, Moody's Abdomen, Glove Fitting, Hundred Bones, together with the best and cheapest French Corsets in the city, at Jan 29 d&w tf LINN & SCRUGGS

100,000 Bushels of Corn Wanted by Linn & Scruggs, for which they will pay two cents a bushel more than the highest market price in merchandise, the corn to be delivered at D S Shellabarger & Co's mill {Nov 18—d&w f

Slang

Oh do leave off teasing sandsh
Your too fresh altogether
My limbs with rheumatics do ache
I'm considerably under the weather
Well don't get 'on your ear,
To the drug store I'll hurry I'm sure
Get a bottle of Electric Oil
Which for Rheumatism is a sure cure
For sale by Dr A J Stoner oct1-

DRY stove wood and Du Quoin nut coal at McClelland's coal yard sep9 tf

ICE! ICE! ICE!!

LEAVE ORDERS FOR

D. A. MAFFIT'S

PURE AND THICK

CRYSTAL ICE!

Cut in 1878, at

S. T. KEELER'S HAT STORE, No. 20 East Main Street.

Mr Maffit has an abundant supply of ice, large and thick chunks which he will deliver at public places or at residences every day at the lowest ruling prices May 5—dtf

NOTICE.

A C Stevens and W B Davison have formed a co partnership under the firm name of

STEVENS & DAVISON,

(Successors to Miller & Davison)

EMPLOYMENT AGENCY.

Are now prepared to

Buy Sell, Rent, or Insure Property

in this or any other state

Situations furnished, help supplied male or female

We insure in reliable companies only Loans and collections promptly attended to Refer to capital when required

OFFICE

NO. 20 EAST MAIN ST.,

Decatur Illinois

Aug 19—dtf STEVENS & DAVISON.

WILHOFT'S FEVER AND AGUE TONIC

FOR CHILLS AND FEVER AND ALL DISEASES CAUSED BY Malarial Poisoning OF THE BLOOD.

A Warranted Cure.

Price, $1.00.

FOR SALE BY ALL DRUGGISTS.

June 25—d w4m

"Cheap Charley's" Corner.

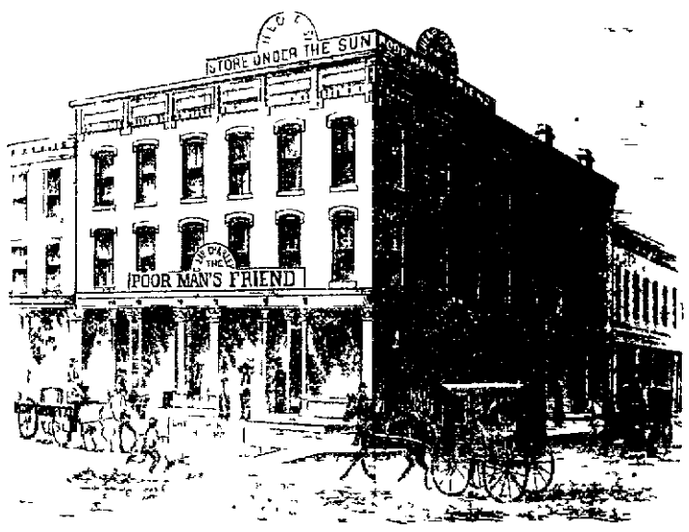

IT IS A SIGHT

—TO SEE THE STOCK OF—

CLOTHING

NOW ON OUR COUNTERS.

It is the sight to those who want to buy or examine to HEAR US QUOTE PRICES ON SUITS OR OVERCOATS FOR MAN OR BOY

OUR FACTORY IN CHICAGO,

having all the advantages the market offered, and our orders are to sell, as

OUR STOCK IS SIMPLY IMMENSE!

We will say no more and let our Goods and Prices do the talking

We Are Ready. How Are You?

Whenever You are Ready, Come and See

CHEAP CHARLEY

Not wealth, nor birth nor rank nor state,
But GET RIGHT UP AND GIT that makes men great.

KAUFMANN & BACHRACH

Manufacturers of

MEN'S AND BOYS'

Clothing!

Dealers in

Goods for Men's Wear.

Cor. East Main & Water Sts.,

DECATUR.

Factory—Chicago, Illinois

Sept 16—d&wtf

RHEUMATIC CURE NEVER FAILS.

Dr. BOSANKO'S PILE REMEDY AN ABSOLUTE CURE.

HOME TESTIMONY.

Hon. William Mercer Garrett, an influential citizen of Toledo, Ohio, writes:

TOLEDO, Ohio, December 29, 1879

THE DR. BOSANKO MEDICINE CO.

Gentlemen: I feel under my obligations to you for the relief afforded me by the use of your invaluable medicine DR. BOSANKO'S RHEUMATIC CURE. I have been for many years a sufferer from chronic rheumatism suffering at times most excruciating pains and depriving me of many nights sleep After consulting a number of physicians and obtaining no relief I commenced using your Rheumatic Cure and after taking the medicine according to directions and using the Blood Purifier in connection with it I am absolutely cured I feel free as a bird and am able to attend to my business, and I rest quietly comfortable at night Respectfully yours S B CRAVEY

FREE—Dr Bosanko's Treatise on Rheumatism and Pile sent on application.

Address:

THE DR. BOSANKO MEDICINE CO.,
PIQUA, OHIO.

SHERIFF'S SALE.

BY virtue of a certain writ of execution to me directed and delivered by the clerk of the county court of Macon county, Illinois, in favor of Lucia Spangler and against the estate of Joseph Spangler deceased, I have levied upon the following described real estate to wit: The east half of the southwest quarter of section fifteen (15), town sixteen (16) north, range three (3) east of the third principal meridian situate in Macon county, Illinois Taken as property of the said estate of Joseph Spangler deceased which I shall offer for public sale at the west entrance of the court house in Decatur in Macon county in said state on the 6th day of November A D 1880 at 2 o'clock p m of said day, for cash in hand to satisfy said execution

This 12th day of October A D 1880

M FORSYTHE,
Sheriff Macon county, Illinois

Oct 1—d w

NOTICE TO PHYSICIANS.

MAYOR'S OFFICE,
DECATUR, ILL, Oct 9th, 1880

Your attention is hereby called to Section 6, of Article X of the Charter of the City of Decatur, Ill

Every person practicing Physic in this city who shall have a patient laboring under any malignant infectious or pestilential disease, shall forthwith make report thereof in writing to the clerk of the Board and for neglect to do so shall be considered guilty of a misdemeanor and shall be fined in a sum of fifty dollars to be sued for and recovered with costs in an action of debt in any court having jurisdiction thereof or be fined in the sum of fifty dollars or be sent to the county jail

H W WARCONER,
President of the Board of Health

ST NICHOLAS HOTEL

CHARLES LAUX, Proprietor

South side of the Square

Jan 1 1880—

TRUSTEE'S SALE.

Whereas Jesse Greenfield and Mary Greenfield, his wife, did by their deed of trust dated the 16th day of April, A D 1878, and recorded in the office of the recorder of deeds of Macon county and State of Illinois, in book 67 of Records, on page 143, convey to the undersigned in trust the premises hereinafter mentioned, to secure the payment of one certain promissory note of even date with said trust deed made by said Jesse Greenfield to Samuel D Lilleston for the sum of one thousand and ninety and 53-100 dollars, payable six months after date, bearing interest at the rate of ten per cent per annum from date until paid;

And whereas, nothing has been paid on account of said note or the interest thereon, and there is claimed to be due to said Samuel D. Lilleston, the legal holder of said note, the sum of $1,362.55,

And whereas, the said legal holder has applied to the undersigned, as trustee, to sell the premises hereinafter and in said deed of trust mentioned, in accordance with the provisions of said deed of trust.

Now, therefore, I, Charles A. Ewing, trustee, hereby give notice that in pursuance of such application of said legal holder, and under the power and for the purposes in and by said deed of trust expressed, I will, on

Saturday, the 18th day of December, A D 1880,

at 2 o'clock in the afternoon of said day, at the foot of the main stairway leading to the circuit court room, in Decatur, Illinois, sell at public auction for cash, to the highest and best bidder, the following described premises, to-wit: Lots No twelve (12) and thirteen (13), in block No two (2), in the third (3d) Rolling Mill Addition to the city of Decatur, in Macon county state of Illinois, together with all the right, title dower, interest and benefit of the grantors in said deed of trust, their heirs and assigns in and to said premises or any part thereof CHARLES A EWING, Trustee.

Oct 14—dtf

FOR RENT.

The room now occupied by us, from which we shall move into our New Banking Office about

OCTOBER 1st.

Improvements will be made to suit a desirable and permanent tenant.

PEDDECORD, BURROWS & CO.

Sept 11, 1880—dtf

DISSOLUTION NOTICE.

THE copartnership heretofore existing between H Mueller and F A Korsmeyer, under the firm name of H MUELLER & CO., is dissolved by mutual consent The books and accounts of the old firm will be found with Mr H A Wood at Peddecord, Burrows & Co.'s bank who is authorized to collect all accounts due and settle all accounts against the late firm H MUELLER.
F A KORSMEYER.

Oct 13—d2w

$72 A WEEK. $12 a day at home easily made. Costly outfit free. Address TRUE & CO., Augusta, Maine. Nov11-d&w1y

The Daily Republican.

S. K. HAMSHER, J. R. MOSSER.
HAMSHER & MOSSER PUBLISHERS
DECATUR, ILLINOIS.

Entered at the Post Office at Decatur, Illinois, as second class mail matter.

MONDAY EVENING, OCT. 18, 1880.

Has the editor of the *Review* heard of any distinguished Hancock floppers since the October elections?

THE Washington *Post* of Saturday says: "In Virginia there is, we regret to say, a possibility of Republican success."

BOSS SHEPHERD, Butler, Forney and Mullet have left the Republican party, and still it goes marching on to victory. How sad it is to think of the havoc these "distinguished floppers" have created in the Republican ranks.

PRESIDENT HAYES telegraphs from Klickitat, Washington Territory, under date of Oct. 13th, saying that he has heard the election news, and that Mrs. Hayes will have the White House swept out for Mrs. Garfield as soon as they get home.

PROSPERITY and good times help the Republican party; bankruptcy, distress, hard times, early frosts, devastating floods, epidemics, and blue ruin generally, contribute to Democratic success. And that is one of the reasons why the Republicans are making such remarkable gains this year.

THE Democratic nominee for states attorney should take warning from the elections of last week Our Republican friends from the country inform us that Mr. Hundley puts in most of his time abusing Gen. Garfield. Would it not subserve his purpose better to look after his own record?

THE Republican gain in Indiana over the vote of 1878, is something over 21,000, which figures may be taken to represent the number of former Democrats in that state who believe, with Wade Hampton, that the principles of that party "are the same for which Lee and Jackson fought," but who, unlike Hampton, do not want to see them triumph.

EVERYWHERE, here in Macon county as well as elsewhere, the effects of the October tornado are visible. Former Democrats are coming over to the side of good government and victory. More votes were made for Garfield and the whole Republican ticket, by the Ohio and Indiana elections, than by all the campaigning that has been done this year. The movement has begun, and it will soon become a rush.

AT the October election in Ohio in 1876, the Republicans carried the state by less than 6,000; this year the majority reaches 20,000, and a gain of six Congressmen over 1878. In 1876 Blue Jeans Williams was elected Governor of Indiana by 5,084, as well as the whole Democratic state ticket, and a majority of the whole congressional delegation; last week Porter was elected by a majority of 7,141, together with the balance of the state ticket, and eight out of thirteen Congressmen. The net results of the October elections are entirely satisfactory to Republicans, and our Democratic friends should not give up in despair, for they should remember that the Greenbackers elected their Governor in Maine by a plurality of 125.

UNTIL the Republican speakers commenced discussing the tariff question, the Democrats were horrified at the mention of the "Bloody Shirt." They thought it was so cruel to talk about the "dead past," and now they are suffering all the horrors of the lost because the Republicans, without any warning, have thrust upon their attention a living question. They are terrified and confused, and are not sure whether the tariff question should be relegated to the congressional districts, or be settled by village corporations. It is true that Hancock says that "the tariff question once came up in his native village," and the Democrats would have doubtless preferred that it should have remained there until after the election in November. The discussion of the tariff question is giving the Democrats more trouble at this particular time than the "Bloody Shirt."

THE Troy (N. Y.) *Times* of Wednesday said: "A prominent wool merchant on River street, who buys very heavily, declined to send his agent out until he heard from Ohio and Indiana, but started his man this morning with orders to buy $200,000 worth of wool. The merchant alluded to has hitherto acted with the democracy, but he does not favor 'a change.' He will vote for Garfield."

Dress Buttons.

A large and handsome assortment of Dress Buttons just received by

LINN & SCOGGES.

DEATH OF HON. GEORGE SCROGGS.

The telegraph brings the sad news of the death of Hon. George Scroggs, of Champaign, which took place yesterday at Denver, Col. The deceased had been suffering for two or three years from pulmonary trouble produced by a gun-shot wound in the lung during the war. Less than two years ago he was appointed United States Consul at Hamburg, Germany, but was forced to resign after an absence from the country of six or eight months, by reason of failing health. He spent a portion of last winter in Florida, and in the early summer went to Colorado, hoping for the recovery which did not come. He was 38 years of age, and was one of the rising young men of the state. As a journalist he stood in the front rank, and the paper which he founded and built up, the Champaign *Gazette*, is one of the best known country weeklies in the state. As an editor, as an active politician, as a patriotic, public-spirited citizen, as a genial gentleman and a generous friend he will be greatly missed and widely mourned.

WE publish in another column an article from the New York *Tribune*, entitled "The Failure of Mud-Slinging," and commend it to the careful consideration of the editor of the *Review*. The article declares that in "vile blackguardism, the Democratic campaign of this year has never been surpassed." From the beginning of the campaign the Democratic organ of this city has dealt principally in personal attacks upon the nominees of the Republican party and its prominent leaders. Not satisfied with having once published these vile slanders, they have been set in small type and republished from time to time. These villifiers of personal character have gone into Gen. Garfield's district and sought to establish, by perverting the circumstances under which he had received reduced majorities, that his own neighbors were distrustful of his personal integrity. But the lie to all this is given by the election last week, the five counties composing Garfield's congressional district giving a Republican majority of 12,757, a gain of 1,608 over Foster's majority of 1879, and we predict that in November this majority will be greatly augmented. Mud slinging seems to be peculiarly palatable to the average democratic editor and orator. No democratic speech was so well received in Decatur this campaign as that of Ex-Senator Tipton, all on account of the personal abuse it heaped upon the prominent members of the Republican party. The speech was made up entirely of gall and sarcasm, destitute of everything which would appeal to the reason of a fair-minded audience. This has been the character of the Democratic campaign from the beginning, and from the most insignificant Democratic speaker to the putrid reminiscence of James Buchanan's cabinet, Jere Black, the vilest abuse has been heaped upon Gen. Garfield. But the people are too intelligent not to be able to sift the truth from the "infamous falsehoods and mean misrepresentations about him, and have responded in a way to make Democratic ears tingle."

WHAT a commercial set of fellows the Democrats are, according to Democratic authority! The address issued by English, Landers, Hendricks, and their associates, accounts for the Indiana tornado by claiming that the Republicans carried the state by the use of money; that is, that Democrats sold their votes for money. These same eminent Democratic statesmen go on to say that they hope for better results in November, because the Republicans will have to divide their corruption fund among a good many states, and, as a consequence, there will not be so much of it used in Indiana. That is to say, the state will go for Hancock on account of the lack of money to buy Democratic votes. If this is true the converse of the proposition must also be true, namely, that the necessary votes might be obtained to carry it for Garfield if money enough could be raised to meet the Democratic demand. If we are to believe these Democratic Hoosiers, there are enough Democratic votes in Indiana for sale to carry it any way that may be desired.

Silk Handkerchiefs.

We bought a job lot of the above goods, comprising a splendid assortment of over 300. They are, without exception the best and cheapest silk handkerchief ever offered in Decatur. CHEAP STORE.
11-d&w1w

THE best possible grate for a hard coal stove is in the Argand—something new, beats them all. At Ashby & Andress'.
Sept. 17-d&wtf

THE Celebrated Bethesda Mineral water in quantities to suit customers, at Hubbard & Swearingen, sole agents.
Oct 8 d-1m

PRESCRIPTIONS a specialty at J. T. Hubbard's drug store, 69 North Water street.
1-46

Letter of Acceptance.

WAPELLA, Ill., Oct. 5, 1880.

To the Chairman and Members of the National Greenback-Labor Convention, held at Maroa, Saturday, September 25th, 1880, for the purpose of nominating a candidate for the Legislature.

GENTLEMEN,—It is my pleasure to acknowledge the receipt of your kind letter formally notifying me of my nomination as a candidate for the Legislature by the unanimous vote of the Greenback Labor Convention of this Senatorial district, and of the resolution pledging to do all in your power to secure my election. I am sincerely grateful for this mark of respect and confidence in me as a citizen and a member of the great and growing Greenback-Labor party of the country.

It is the more gratifying to me when I remember that it was entirely unsought on my part, and I assure you that in accepting the nomination I fully realize the responsibility and the many obstacles in the way of success. To me, personally, my election or defeat is of little importance in comparison with the future welfare and success of the party and cause we advocate. Were I to consult my own personal feelings in regard to the matter I should much prefer that the choice had fallen on some one so situated that he could make a thorough canvass of the District. I regret that the time is so short that it will be impossible to make as thorough a canvass as in my opinion should be made before the election. but I assure you, you will always find me battling for the success of the principles advocated by the National Greenback Labor party, believing as I do that its success at the polls is essential to the perpetuation of the free institutions vouchsafed to us by the fathers of our country and of liberty itself among the people. In making the canvass I desire to impress upon the farmers and people of this district, the great importance of perfecting the laws of our state, regulating the transportation of products of our farms and factories, and of the produce and merchandise shipped into our midst. This matter is of the gravest importance to all the people and deserves special attention from them in the selection of their representatives to make their laws To the farmer no man can estimate its importance. It is within reasonable bounds to say that it costs the farmers of Illinois one-half of all they can raise on their farms annually to transport the other half to market. Every farmer feels this and knows that it is wrong, especially when it is so well known that fifty cents out of every dollar received by our railroad corporations are clear profit. (See Railroad and Warehouse Commissioners Report for the year 1873.) Every farmer and business man must realize the importance of this matter, and should insist that their representatives give this subject the consideration it justly demands, and if possible, devise some remedy for this great evil, some means by which the people may be relieved of this enormous burden that is eating the profit and vitality out of the agricultural pursuits of the people.

As the State Legislature can in no wise affect the finances of the nation, all that is necessary for me to say on the question of finance is, that I fully and unequivocally endorse the National Greenback Labor platform adopted at Chicago last June, which expresses my views fully on that subject.

But on the question of economy in the State administration, I think that all appropriations should be properly scrutinized, and the object and purposes fully known to be absolutely necessary before being passed upon, and further, I believe that the good of the public service demands that all departments of the State administration should be thoroughly investigated and reported upon, so that the people shall know just how their public servants discharge their duties. I believe the revenue laws of the state should be so amended that the burden of taxation shall bear equally upon all the property of the State whether owned by private individual or incorporated monopolies.

In conclusion, I will add that the Greenback Labor party is growing rapidly all over the country where Greenback papers have been established. Lacking that essential and important assistance in this district, it will require greater exertions on the part of our friends if they would hope for or expect success to crown their efforts. Hoping the promised active assistance of the members of the convention will be given, I am, as ever,

Respectfully yours,
S. M. THORP.

A Card.

By a notice in this paper you will see that the copartnership existing between myself and F. A. Korsmeyer has been dissolved by mutual consent. I will remain at my old place and carry on the business as heretofore. Having bought all the machinery and tools in my establishment, enables me to do all work cheap and satisfactorily, such as plumbing, gas and steam fitting, and all kinds of machine repairing, lock and gunsmithing I keep in stock an assortment of gas fixtures, fancy and plain globes, breech and muzzle loading shot guns, pistols and revolvers, all kinds of sportsmen's utensils, center and rim fire cartridges, powder, shot and bar lead, rubber hose, packing and belting, cistern and well pumps, iron sinks, iron and lead pipe, glazed sewer tile, &c, all of which I will sell at the lowest prices. Inviting all my old friends and the public in general to give me a call, and thanking them for past favors and liberal patronage, I am

Yours respectfully, H. MUELLER.
Oct. 14—dtf

REDUCE your shoe bills by buying of Barber & Baker. d&wtf

VELVET and ebony picture frames and easels. Immense stock just coming in, and lower prices than ever, at J. M. Stookey & Co's. 9d&wtf

WILHOIT'S FEVER AND AGUE TONIC, the old reliable remedy, now sells at One Dollar. jun 25-d&w4m.

W. LADD'S folding cots, fold up up like an umbrella, for sale at
23d&wtf ASHBY & ANDRESS'.

Astral and Argand,

Are two of the best hard coal base burners in the market, at
Sept 17-d&wtf ASHBY & ANDRESS'.

Wanted,

An intelligent young man having experience in the dry goods, fancy goods or furnishing goods business None without experience or reference need apply.
CHEAP STORE,
Sol Moritz & Co.

THE FAILURE OF MUD-SLINGING.

New York Tribune.

It has not seemed good to the Democratic party to employ arguments this year. Perhaps the reason is that it has no arguments to employ. But it has used mud, freely and constantly. In vile blackguardism, the Democratic campaign of this year has never been surpassed. It may dawn upon the Democratic intellect to-day that mud is not an effective weapon in warfare. General Garfield, more villainously abused than any other candidate of either party for many years, comes out with a heavier vote and a larger majority, in his own State and Indiana, than has been given in the elections preceding the Presidential contest at any other time for sixteen years. In the heat and the passion of the war, when the land was ringing with Union victories, and when "Father Abraham," known to all loyal people as their leader, was a candidate for re-election, the Republicans carried Ohio by 54,751 and Indiana by 20,883 at the October elections; but neither that party nor any other has ever done as well since that time, in the closely contested State elections of Presidential years, as the Republican party has done in this campaign of mud.

There has been no abuse of General Hancock. His integrity has never been questioned; his private life has not been disturbed; and Republicans have given him full and hearty praise for his splendid services as a soldier. His political utterances have been criticised, as was proper, and such of his acts as seemed to show a lack of the qualifications needed in high office. But his warmest friends have never found reason to complain that Republican speakers or writers treated him discourteously or indecently. While his supporters were loading their speeches and crowding their journals with the meanest slanders about General Garfield, hoisting them on banners and transparencies, and causing walls and pavements to break out with them, the Republicans have contented themselves with argument. The result is that General Hancock is likely to be left without a single Northern electoral vote. Mud-slinging may have its effect at the South, though there is no proof of it except that Southern politicians seem to think it a necessary feature in a campaign; but it does pay at the North. In this part of the country, a party which has no reasons to offer had better say nothing. It can never make slander serve instead of sense.

There was an experienced and shrewd Democrat, Alexander H. Stephens, who warned his associates, early in the contest, that the North cannot be carried by throwing mud at General Garfield. "He is an honest man," said Mr. Stephens, "and if the Democrats assail his personal character they will surely elect him." With what contempt his advice was received! Yet Mr. Stephens seems to have been, on the whole, more nearly right than any other man in his party. The battle is virtually ended by the elections in Ohio and Indiana. And those States, knowing General Garfield thoroughly, and hearing with indignation the infamous falsehoods and mean misrepresentations about him, have responded in a way to make Democratic ears tingle. If the party had any political principle for which it could contend, perhaps it might change its tactics even now. As it has none, we suppose it will continue to sling mud—which sticks only to itself.

MILWAUKEE, Wis., Oct. 17.—The wind storm which prevailed here yesterday and last night was the severest ever known in this section; and the barometer was never known to be so low, the wind from the south blowing between 60 and 70 miles an hour. A large fleet of vessels sought this harbor for safety, and rode out in the gale in the bay. Dispatches from LaCrosse say the storm all along the main line of the Southern Minnesota Railway is the severest known in years. Passenger and freight trains along the line are blockaded in snow drifts from ten to twelve feet deep, and teams with provisions are despatched to their relief from several points. The train which left LaCrosse has not been heard from since leaving Fulda that night. All cuts west of Fairmount are filled with snow, packed hard. Reports of cattle, horses, etc., having perished, are constantly received, but no loss of human life is yet reported. It is the worst storm ever known in Southern Minnesota and Eastern Dakota, and is still raging. During the day the steamer Sheboygan arrived here from Manitowoc, and reports seeing the steamer John A. Dix, which left here for Luddington, Friday night, whose safety was feared, well over to the east shore, and thinks she reached her destination. The steamer Menominee, which left here for Grand Haven Friday night was forced down the lake and arrived at Manitowoc safe. Nothing has been heard from the steamer Depre, which left Grand Haven Friday night.

We Guarantee What We Say.

We know SHILOH'S CONSUMPTIVE CURE is decidedly the best Cough Medicine made. It will cure a common or chronic Cough, or Bronchitis, in half the time, and relieve Croup, Whooping Cough Asthma at once, and show more cases of Consumption cured than all others. It will cure where they fail, it is pleasant to take, harmless to the youngest child, and we guarantee what we say. Price 10 cents, 50 cents, $1 00. If your lungs are sore, Chest or Back lame, use Shiloh's Porous Plaster. Sold by A. J. Stoner.

No Deception Used.

It is strange so many people will continue to suffer day after day with Dyspepsia, Liver Complaint, Sour Stomach, General Debility, when they can procure at our store SHILOH'S VITALIZER free of cost if it does not relieve them. Price 75 cents. For sale by A. J. Stoner

WE have a speedy and positive cure for Catarrh, Diphtheria, Canker mouth, and Headache, in SHILOH'S CATARRH REMEDY. A nasal Injector free with each bottle. Use it if you desire health, and sweet breath. Price 50 cents. Sold by A. J. Stoner.
Oct1-d&weod

TELEGRAPHIC

POLITICAL.

INDIANA'S MAJORITY, 7,141.

Dr. Thomas Asked to Leave the Methodist Ministry.

Terrible Snow Storm in Minnesota.

INDIANAPOLIS, Oct. 16.—The latest corrected returns from the state election give Porter, for governor, 7,141 plurality over Landers, democrat.

The republicans have captured an other state senator and another representative, giving them a majority in both branches of the legislature, and a majority on joint ballot of sixteen.

Gen. Ben Harrison is the only man seriously mentioned for United States senator to succeed McDonald.

HARTFORD, Conn., Oct. 16.—The city is thronged with visitors. Business was almost suspended and decorations are everywhere. After a collation Gen. Grant was formally received in Bushnell park, where addresses of welcome were made by James G. Patterson, Samuel L. Clemens and Gen. Hawley. In reply Gen. Grant said:

"Mr. President and gentlemen of Hartford:—I am very proud of the welcomes that I have received at the hands of my fellow citizens from San Francisco to Boston, but this is the first occasion where I have been thrice welcomed. So much has been said in the three welcomes I received that it leaves me little to say except to disagree with the last speaker as to the character of our American people for generosity."

Gen. Grant then referred to the remarks of Mark Twain, to the effect that the republicans are ungrateful. Continuing Gen. Grant said:

"I recognize their generosity, and what they have given me is more valued than gold or silver. No amount of the latter could compensate for the courtesy and kind feeling with which I have everywhere been received. I feel that you have given testimony to that to-day, and for that I thank you one and all."

Gen. Grant and party were then escorted through the city by veteran soldiers from all parts of the state, Republican campaign clubs of Hartford and surrounding towns.

CHICAGO, Oct. 17.—The Rock River conference yesterday adopted Dr. Tibbal's resolution requesting Rev. Dr. Thomas to withdraw from the Methodist church, the vote being 110 to 48. It is understood that Dr. Thomas refuses to withdraw until the theological points involved are settled, and it is not known what will be the future action of the conference or whether any will be taken at this session.

Dr. Thomas will to-morrow present to the conference his reply to the resolutions adopted to-day, asking him to withdraw from the Methodist church, and sets forth his zeal and 25 years of labor in the church. He asks if his moral character, his diligence, his devotion, are called in question. He asserts his unquestioning faith in God, in the divinity of Christ, in the immortality of the soul, and after death rewards and punishments; also in the tenets of the church, including inspiration of the scriptures. He held to the verbal theory of inspiration and to the moral and not the penal theory of atonement. He did not believe in a hell of material fire, and many of his brethren neither believed nor taught these things, and yet he was charged with heresy for not believing what they themselves did not believe. He could not see that he was out of accord with the church and would not leave it, especially with the charges hanging over him.

IF you want good bread buy at Milam's bakery. 24-dtf

HE who does nothing but sit and cat, will wear away his pants the seat,
But who works hard, earns sweet repose,
Can eat a square meal and wear good clothes,
And if he has indigestion he's money to buy
The best of all cures, Spring Blossom for a Remedy.
For sale by A. J. Stoner. oct12

THE Chicago *Times* says: Warner's Safe Kidney and Liver Cure is highly endorsed by ministers, judges, physicians, surgeons, by men of literary and scholarly distinction, and by individuals in all the walks of life. For sale by W. C. Armstrong, druggist. oct14-d&w1w

Sowing and Reaping.

When a young lady hems handkerchiefs for a rich Bachelor, she sews that she may reap; when seeds of disease are implanted through over indulgence, you can prevent the undertaker reaping the benefit by using Spring Blossom.
For sale by A. J. Stoner. oct12

QUEENSWARE!

TABLE LAMPS,
HANGING LAMPS,
FLOWER BRACKETS,
10,000 FLOWER POTS,
From 2 Cents Up,

And Hundreds of Articles in daily use by every Housekeeper, all at the very lowest prices at LIDDLE'S
Mammoth Stores,
Sep. 21—d&wtf COURT HOUSE BLOCK.

DO YOU WANT TO BUY

DRY GOODS CHEAP?

—IF SO,—

F. L. HAYS & CO.'S

Is the Place to Go for Them.

Our stock is complete—never larger—and never more pains taken in their selection; and our prices for *good goods* (not trash) are cheaper than any one else in Decatur or elsewhere will offer you.

We have an enormous stock of

NEW AND FASHIONABLE DRESS GOODS!

AND TRIMMINGS

for them, consisting of Spanish and Guipure Laces, Passamentaries, Fringes, black and colors, plain Silks, Satins, Velvets and Plushes, Brocaded Silks and Brocaded Velvets. We have the largest stock of Cloaks and Dolmans, Cloakings and Shawls ever in our house, and cheaper than you can find them elsewhere; Laces, Ruchings, Spanish Lace, Ties, Scarfs and Fichus; the best line of Flannels, Blankets, Table Linens, Crashes, Towels and Napkins you can find. We want *you* to come and see if this is not so; if you think not, don't buy a dollar of us.

F. L. HAYS & CO.

Oct. 15—d&wtf.

$1,000 Reward

Is offered to any person who will, with any other machine now in the market, perform as GREAT A RANGE OF WORK as can be done on the

"DAVIS"

VERTICAL FEED

Sewing Machine!

Doing it as Well and as Easily.

Arrangements for the contest will be made with any one desiring to compete for the above reward, within a reasonable time after written application is received.

THE DAVIS SEWING MACHINE CO.,
218 and 220 State Street, CHICAGO.

J. M. STOOKEY & CO., Agents,
DECATUR, ILL.
Oct. 11, 1880—dtf

J. W. BAKER

IS NOW RECEIVING HIS FALL STOCK OF

Boots and Shoes!

NEW STYLES IN MEN'S SHOES,
FINE LINE OF LADIES' SHOES,
DURABLE SCHOOL SHOES.

Don't buy until you have seen our Goods and got our prices

WE WILL NOT BE UNDERSOLD!

IN PRICES, SURPASSED IN GOODS, nor EXCELLED IN ATTENTION TO CUSTOMERS.

J. W. BAKER,
No. 18 East Main Street, Powers' Old Stand.
Oct. 7, 1880—d&wtf

AN IMMENSE STOCK
—OF—
Cooking and Heating
STOVES.
300!
ON THE FLOOR TO SELECT FROM.

Prices and Styles to Suit Everybody.

Also, a line of Stoves that have been used only a short time, and nearly as good as New, at HALF PRICE.

Almost everything you need for Housekeeping.—Don't fail to see the Stock and get prices before you buy, at

LIDDLE'S
Mammoth Stores,
Court House Block.
Sept. 2, 1880—d&wtf

MRS. D. Morrison, Farnham Centre, P. Q., writing about Dr. Thomas' Electric Oil, says: George Bell used it on his son, and it cured him of Rheumatism with only a few applications. The balance of the bottle was used by an old gentleman for Asthma with the best results. It acts like a charm."
For sale by A. J. Stoner. oct12-d&w1w

SOFT NUT COAL an dry stove wood at McClelland's coal yard.
May 17-dtf

John Woerner, 1173 Michigan street, Buffalo, says he has been troubled for years with Rheumatism of the knee, and until he tried Dr. Thomas' Electric Oil, could not find anything to relieve him, he is now cured and enthusiastic in praise of it.
For sale by Dr. A. J. Stoner, oct12

BOSTON
99
Ct. Store Bulletin

NOW ON HAND

Castors,	Pocket Books,
Pickle Castors,	Scrap Books,
Butter Dishes,	Photo. Albums,
Vases,	Autogr ph "
Toilet Sets,	Cigar Cases,
Clocks,	Mirrors,
Velvet Frames,	Combs,
Baskets,	Hair Brushes,

And others too numerous to mention.

A FINE LOT OF TOYS

Of all descriptions,

DOLLS! DOLLS!!

CRADLES, DOLL PARLOR SETS, KITCHEN SETS, and so on.

HATS ONLY 99 Cts.

JEWELRY!

SOLID GOLD RINGS, GOLD STUDS, GOLD PINS, GOLD PLATED CHAINS, BRACELETS, GAMES, BOOKS, &c, &c.

Call and see for yourself, and you will not regret it.

24 MERCHANT STREET
Oct 15, 1880—d&wlmo

WANTED.—A girl who is a good cook, to do general house work. Apply at southwest corner of West Main and Edward streets. 15dtf.

FACT, Milam's new process bread has no superior. 24-dtf

The Daily Republic

MONDAY EVENING, OCT. 18, 18

CITY DEPARTMENT

FOR useful and beautiful We Presents in endless variety call at E. D. BARTHOLOMEW & C

APPLES are plentiful and cheap

THE Good Templars meet to-night

ANOTHER wedding this week are getting thick

LAST day of the annual Baptist as tion meeting

E. P. VAIL and D. C Corley addr a largely-attended Republican ra Oreana on Saturday night

BARGAINS at J. W. Baker's ne store. 13

"OUR CLUB" are making arrange for giving a series of parties at Br man's Hall the coming winter, with Leonard as master of ceremonies

DURING September the I D & S Co, took in $38 560

THE C. & A. and Wabash wa senger on rates still continues in C St. Louis, Kansas City and Springf

GIVE Joe McCrary a business his new grocery store on South M

QUITE a number of Decatur specula in Springfield purchasing tickets t point to Chicago. The price this morn $1.50 for unlimited tickets; 50 cents to ed tickets The war is between the and Wabash railways

GET nice, new honey at Niede on the Mound.

THE round-trip fare on the C road, from Decatur to Blooming Wednesday, the day of the great lican demonstration at that place $1 31. Cheap enough

CHOICE mackerel and seasonable tables constantly on sale at You

LAST day of the Baptist ass meeting The next session will in Peoria, October, '81

FOR nice groceries, glass an ware, go to E B Pratt's [adv

The Danville *Commercial* an that Gallant Dick Ogleby will grand Republican rally at Hoop the 30th inst.

BUY pure Vermont maple syru er Ullrich's.

THERE were 33 traveling m spent Sunday in Decatur, and we didly entertained at the Saund hotel.

WANTED—Gentlemen boarders North Water street. [

THE Republican pollification Blue Mound on Saturday night w largely attended. W C Joh was the speaker of the evening enthusiastically applauded

BARGAINS at J. W. Baker's store.

PRESCRIPTIONS a specialty, D & Tyler.

OCT. 27th is the date of the niversary ball to be given by the Cigar Maker's Union at Guard's Goodman's orchestra has bee for the occasion

B F. TAYLOR's back slate m at Armstrong's drug store order on it

ALL the latest novelties in h ing goods at Abel & Locke's

NICE Fresh Butter at E B North Church st [Aug

STILL left—a few extra cop Weekly REPUBLICAN, contai account of the late soldiers from the time of Gen Grant's the city up to the close of the occasion.

JONES & BRENNEMAN adve sale of fine stock and farming the J. J Jones farm, 12 mi Decatur, on Thursday, N mencing at 10 a. m

A PERFECT Smoke Burner boilers Borden, Selleck & C H.

BARGAINS at J W Baker' store.

H MUELLER has just received revolvers, which he will sell at co 7-shooter from $1.15 upwards

A COMPLETE line of Drugs cines, at J T Hubbard's, 69 ter street

OUR three-button Kid Glove black—are warranted, and are the best in this city for the money 15-d&w1w

Charlie Ward

John Ward, the brother man above named, has rece from his aunt, who resides port, Warren county, Ind he need not be alarmed ab future, that before he voted inst. he asked the advice of nent democratic attorneys o port, who will defend him w comes up for trial The against Charlie has been c he has been re-arrested by State's commissioners, and in erty under bonds of $1,000 Charlie and his wife took up dence in Williamsport on Sep

Special Services To-Night

The 37th annual session of the I tral Association of Illinois adjournment this afternoon ments have been made for c the Baptist church this evening at the usual hour. Rev F G T cago, a former pastor of the will occupy the pulpit and d Those wishing to hear their the public generally are cordi attend

Remember.

That in Cloaks and Dolman sets and Underwear, we have are our main specialties and in your pockets to see and fore purchasing. We show plete stock in every department

Oct. 15—d&w1w

The Daily Republican.

MONDAY EVENING, OCT. 18, 1880.

CITY DEPARTMENT.

FOR useful and beautiful Wedding Presents in endless variety call at
E. D. BARTHOLOMEW & Co's.

APPLES are plentiful and cheap.

THE Good Templars meet to-night.

ANOTHER wedding this week. They are getting thick.

LAST day of the annual Baptist association meeting.

E. P. VAIL and D. C. Corley addressed a largely-attended Republican rally at Oreana on Saturday night.

BARGAINS at J. W. Baker's new shoe store. 13-dtf.

"OUR CLUB" are making arrangements for giving a series of parties at Brenneman's Hall the coming winter, with Prof Leonard as master of ceremonies.

DURING September the I. D. & S. R. R. Co., took in $38,560.

THE C. & A. and Wabash war passenger on rates still continues in Chicago, St. Louis, Kansas City and Springfield.

GIVE Joe McCrary a business call at his new grocery store on South Main St.

QUITE a number of Decatur speculators are in Springfield purchasing tickets from that point to Chicago. The price this morning was $1.50 for unlimited tickets; 50 cents for limited tickets. The war is between the C. & A. and Wabash railways.

GET nice, new honey at Niedermyer's, on the Mound.

THE round-trip fare on the Central road, from Decatur to Bloomington, on Wednesday, the day of the grand Republican demonstration at that place, will be $1.31. Cheap enough.

CHOICE mackerel and seasonable vegetables constantly on sale at Young Bros.

LAST day of the Baptist association meeting. The next session will be held in Peoria, October, '81.

FOR nice groceries, glass and queensware, go to E. B. Pratt's. [aug 20-d3m

The Danville *Commercial* announces that Gallant Dick Oglesby will address a grand Republican rally at Hoopeston on the 30th inst.

BUY pure Vermont maple syrup at Peter Ullrich's.

THERE were 33 traveling men who spent Sunday in Decatur, and were splendidly entertained at the Saint Nicholas hotel.

WANTED—Gentlemen boarders, at No. 87 North Water street. [oct6d6t*

THE Republican jollification rally at Blue Mound on Saturday night was very largely attended. W. C. Johns, Esq., was the speaker of the evening, and was enthusiastically applauded.

BARGAINS at J. W. Baker's new shoe store. 13-dtf.

PRESCRIPTIONS a specialty, by Walters & Tyler.

OCT. 27th is the date of the grand anniversary ball to be given by the Decatur Cigar Maker's Union at Guard's Armory. Goodman's orchestra has been engaged for the occasion.

B F. TAYLOR's back slate may be found at Armstrong's drug store. Write your order on it.

ALL the latest novelties in housefurnishing goods at Abel & Locke's.

NICE Fresh Butter at E. B. Pratt's, 37 North Church st. [Aug 20-d3m

STILL left—a few extra copies of the Weekly REPUBLICAN, containing a full account of the late soldier's reunion—from the time of Gen. Grant's arrival in the city up to the close of the notable occasion.

JONES & BRENNEMAN advertise a great sale of fine stock and farming utensils, on the J. J. Jones farm, 12 miles north of Decatur, on Thursday, Nov. 4th, commencing at 10 a. m.

A PERFECT Smoke Burner for amste boilers. Borden, Selleck & Co., Chicago, Ill. 18-deow

BARGAINS at J. W. Baker's new shoe store. 13-dtf.

H. MUELLER has just received a fine lot of revolvers, which he will sell at eastern prices. 7-shooter from $1.15 upwards. 14-1w.

A COMPLETE line of Drugs and Medicines, at J. T. Hubbard's, 69 North Water street [4-d6

OUR three-button Kid Glove—in colors and black—are warranted, and are undoubtedly the best in this city for the money.
CHEAP STORE.
15-d&w1w

Charlie Ward.

John Ward, the brother of the young man above named, has received a letter from his aunt, who resides at Williamsport, Warren county, Ind, stating that he need not be alarmed about Charlie's future; that before he voted on the 12th inst, he asked the advice of two prominent democratic attorneys of Williamsport, who will defend him when his case comes up for trial. The State case against Charlie has been dismissed, but he has been re-arrested by the United States commissioners, and is now at liberty under bonds of $1,000. John says Charlie and his wife took up their residence in Williamsport on Sept. 28th.

Special Services To-Night.

The 36th annual session of the Baptist General Association of Illinois reached a final adjournment this afternoon, but arrangements have been made for extra services at the Baptist church this evening, commencing at the usual hour. Rev. F. G. Thearle, of Chicago, a former pastor of the Decatur church will occupy the pulpit and deliver a sermon. Those wishing to hear their old pastor, and the public generally are earnestly invited to attend.

Remember,

That in Cloaks and Dolmans, Hosiery, Corsets and Underwear, we have the lead. These are our main specialties, and it will be money in your pockets to see and price our goods before purchasing. We show a full and complete stock in every department.
CHEAP STORE,
Oct. 15—d&w1w Big 18.

OUR local columns were so crowded on Saturday that we couldn't find space to mention the notable celebration of Master Charles Barnes' 10th birthday anniversary. The occasion is reported as having been one of great pleasure, and Charlie's friends brought him many handsome presents. The affair transpired at Capt. John A. Barnes' residence, where Charlie is boarding, and where the guests named below were served with refreshments in abundance. Those present were Lela Foster, Gracie Blume, Maud Stookey, Hattie Phelps, Grace Boyer, Josie and Floy Gasaway, Donna Buckingham, Poble Foster, Willie Foster, Kate Quinlan, James, Willie and Bennie Freeman, Ed. Stevens, Harry and Frank Hamsher, Guy Lewis, Wallace Stookey, Dick, Charlie and Guy Shafer, Geo. and Lonnie Tuttle, Julius and Willie Westerman, Harry Gasaway, Georgie Lytle, Elmer Nichols, Clyde Boyer and Walter Adams.

Now let's "whoop her up" in Macon con county, and roll up 500 majority for the local ticket. Hon John M Hamilton, Republican nominee for Lieutenant Governor, will address a mass meeting in Decatur on Monday evening, Oct. 25th, as announced in these columns a number of days since.

TO-MORROW evening will be the opening night of the three days' fair and festival, to be given at the court house for the benefit of the new German Lutheran Church, on West Wood street. The public generally is cordially invited to patronize this enterprise. Go early.

TO-MORROW those wishing to attend the Chicago exposition or attend to business matters in the Garden City, can have an opportunity of so doing at little expense. Commencing at 12 o'clock to-night the Wabash will sell round trip tickets from Decatur to Chicago, for $3.50, good until Oct. 23rd inclusive.

MAKOA ratified the great victory in Indiana and Ohio, on Friday evening. The Republicans were out in full force, and gathered around a big bonfire. The speakers were John H. Crocker, W. H. Williamson and J. R. Hoover.

WE are requested to announce the fact that the STOVES have been put up in the lodge rooms of the Decatur Good Templars, and that the rooms will be pleasant and inviting to-night. Be present.

ABOUT six weeks ago Capt. Geo. S. Durfee sold a farm wagon to a tiller of the soil in this county, to be paid for when Gen. Garfield is elected President of the United States Not very long credit.

Death of Mrs. Charles T. Condell.

Another young mother, over whose head but 24 or 25 summers have passed, has paid the debt of nature, and she is now at rest forevermore. MRS. LORA, wife of Mr. Charles T. Condell, and only daughter of Mr. and Mrs. M. B. Hall, after an illness of but two short weeks, died on Sunday afternoon at her late home on West Prairie street. She leaves two children, one three years of age, and the other a babe scarcely nine months old. Until two weeks ago the deceased appeared in the full enjoyment of health, and was going about attending to her household duties; but she was finally compelled to remain confined to her room, where she gradually wasted away despite the best of medical skill and loving attention. The deceased was a kind and loving wife and mother, and a true-hearted woman.

The funeral will take place on to-morrow (Tuesday) afternoon, at 2:30 o'clock, from the residence of Mr. Wm. J. Condell, corner of North Church and Eldorado streets. Rev. Dr. Goodwin will conduct the services. Friends of the family are invited to attend.

The First Snow.

The old familiar words, "Oh the snow, the beautiful snow," must have forced themselves upon the mind of the belated pedestrian Saturday night as he wended his way homeward after business hours. A shifting gale of wind swept through the streets with stunning velocity, causing many swinging signs to flap and creak industriously, while numerous hats went scudding briskly through the streets. The heavy clouds overhead seemed to move with the swiftness of the wind, and at 11 o'clock a light snow commenced to fall, which continued until after the breakfast hour Sunday morning. Early risers discovered the "beautiful snow" in places, most frequently in cracks of side walks, and shivered as they passed onward, making a bee line for their customary haunts where the warmth of a base burner stove could be found. The sudden change in the weather on Friday night was most remarkable. A thick layer of ice formed in Decatur last night, but it is not of sufficient thickness to admit of "skeetin," even for the small boy.

Raymond's "My Son."

The John T. Raymond combination of finished artists have arrived in the city, and will present the new German romance, "My Son," at the opera house tonight. The Peoria *Transcript* of the 16th gave the following complimentary notice:

A large audience assembled at Rouse's Hall last evening to see John T. Raymond and his excellent company in the new comedy, "My Son." The reserved seats below and the side tiers in the gallery were nearly filled. The entertainment was a fit one, and seemed to give entire satisfaction to the audience. Hitherto Mr. Raymond has ranked only as a fine comedian in eccentric roles. In "My Son" he gives evidence of a sentimental power of a high order. In the last two acts he exhibited a pathos, kindred, yet not quite similar, to that of "Rip Van Winkle." It was a gentle pathos, genuine but eccentric, that appealed slightly to the sense of humor, but obtained a firm hold on the sympathetic nature. He certainly touched the hearts of all his hearers whose hearts were capable of being touched. His acting was as strong in one respect as it was clever in the other. The transition from the irascible, head-strong, self-willed, obstinate man in the first three acts, over-indulgent to a favorite son, and stern and unrelenting to all others, to the broken down, patient, toiling, self-accusing old man in the last two acts was sharply defined and clearly cut. Through all was depicted a high sense of honesty and honor. The support was admirable, and gave of a symmetrical, evenly balanced performance of a play full of dramatic interest, studded with strong situations, and sparkling often with bright dialogue.

To-morrow night the ever popular play, "The Gilded Age," will be presented, with Raymond in his great character, "Colonel Mulberry Sellers." "There's Millions in It." Secure seats at Curtis & Co.'s.

COME TO A CLOSE.

The Annual Sessions of the Illinois Baptist Anniversaries—Proceedings of Saturday and To-Day.

The Resolutions Adopted.

SATURDAY—AFTERNOON.

The Baptist General Association of Illinois met at the Baptist church at two p. m., pursuant to adjournment. The devotional exercises were conducted by Rev. D. H. Huntley, and Rev. J. H. Mize offered prayer.

The city of Peoria was selected as the place of holding the 1881 sessions of the Anniversaries, and Rev. W. M. Lawrence, of Chicago, was elected to deliver the annual association sermon at that time.—Rev. W. A. Stanton, of Quincy, was chosen as his alternate.

Dr. J. D. Cole was elected historical secretary for the ensuing year.

The report of the S. S. missionary was presented. There are in the state 6 30 Baptist Sabbath schools in working order, 60 or 70 of which are union schools.—During the past twelve months 29 new schools have been organized; 278 schools represent 3,440 officers and teachers, and there is a total membership of 28,014 pupils. During the year 794 pupils have been baptized, or one pupil in every 31.—The general missionary society has held 46 institutes, and 217 addresses upon Sabbath school work have been delivered.

A resolution was introduced and adopted, striking out Art. 10 of the general constitution—thus abolishing the late plan of co-operative labor by committees in the Sabbath school work. It was also recommended that the old method of labor in this branch of the church work be resumed.

The report of General Agent Hobart showed that much important work in building up new churches and opening up new fields for work throughout 20 counties in the state has been accomplished within the past year, and that many new converts to the Baptist faith have been baptized and received into full fellowship

The association then adjourned to 2:30 p. m.

S. S. CONVENTION.

The meeting immediately resolved itself into a mass convention for the purpose of organizing a State Sunday School Association.

Prayer was offered by Rev. J. H. Phillips, and Dr. A. A. Kendrick, of Alton, was chosen to preside.

The old constitution and by-laws were adopted, and the following officers were elected:

President—Rev. C. E. Taylor, of Jerseyville.

Secretary—Rev. M. T. Lamb, of Jacksonville.

Treasurer—Brother Brunt, of Chicago.

H. R. Chessold, J. G. Phillips, F. G. Thearle, W. H. Carner and Dr. Shelton, were appointed a committee to select one vice president from each of the 39 associations in the state.

The time of holding the next meeting of the new organization, in connection with the anniversaries, was left to the judgment of the executive committee.

Short speeches followed on the Sabbath school work, after which the meeting adjourned.

EVENING SESSION.

The Association met at 7:30 p. m.

Prayer by Rev. Geo. C. Lorimer, D. D.

The report of the Educational Commission was read by the chairman, Rev. J. A. Smith, D. D

Addresses were delivered by Rev. A. A. Kendrick and Rev. Geo. C. Lorimer.

Rev. Chas. Whitney, of Fulton county, gave an interesting address on the "Philosophy of Religious Progress," which engaged undivided attention.

Various reports of no particular interest to the general reader, were disposed of, after which the convention adjourned until 9 a. m. Oct. 18.

MONDAY, OCT. 18.

The association met at 9:30 a. m., the president in the chair:

An address was made by Rev. S. F. Holt in the interest of the home institute at East St. Louis; Rev. J. H. Phillips in the interest of Ewing College.

Reports on Foreign missions and on ministerial education, were read.

THE RESOLUTIONS.

The committee on resolutions reported the following, which were adopted:

WHEREAS, It has pleased our Heavenly Father to give us civil and religious liberty, together with many other national blessings, for which we are most devotedly thankful; therefore

Resolved, That it is our duty as ministers of the Gospel of Christ to pray in our pulpits and before our people, that the Almighty would enable us to hand down to our children the rich blessings bequeathed to us by our fathers.

Resolved, That in this revival of the material prosperity of our country, the first aim of our churches, after providing for their own immediate wants, should be the permanent endowment of our denominational institutions of learning. All history shows us that the denomination which neglects education of its youth, will not only cease to make progress, but will cease to exert any general influence

Resolved, That we hereby offer to Rev. W. H. Batson, the pastor of this church, the membership of the church, the chair, and the citizens of Decatur our hearty thanks for their great kindness to us while we have been among them.

Resolved, That the thanks of this body are courteously extended to the railways that have given special favors to the delegates—the W., St. L. & P., the Ill. Cent. and P., D. & E R. R.

Resolved, That the Baptist General Association wishes to place itself emphatically on record as heartily and actively in sympathy with every honest and intelligent effort made to elevate humanity; especially with all organized attempts to liberate human souls from the deadly bondage of intemperance. God speaks this and every other enterprise that gives any hope of saving men to themselves, to their families, to society, to church, and to heaven.

Various reports of interest to the church were read and adopted.

The report of the committee on ministerial educations shows that 135 students have attended Shurtleff College, the Chicago University, and the Theological Seminary at Morgan Park during the past year, and that the students manifest a commendable spirit of advancement in studies. The report recommends that special efforts be made by every church in the state to aid in pushing forward this branch of the work.

The committee on church extension suggested a plan by which new chapels may be erected in various parts of the state, more particularly in and about Chicago.

Rev. I. N. Hobart made a proposition to loan feeble churches the sum of $500, to be known as the "Lillie Day Hobart Fund" to be forever used as a special church edifice fund, and loaned at 7 per cent. The proposition was made on stipulated conditions, and is made binding on both sides. The proposition was accepted.

The association adjourned for the year, soon after 12 o'clock, to meet in Peoria in October, 1881.

A brief business meeting of the association board was held this afternoon, and to-night special religious services will be conducted by its former pastor, Rev. F. G. Thearle, now of Chicago.

PERSONAL POINTS.

Manager Haines has put a new engraved heading on his *Footlight*.

Bloomington *Pantagraph*: "Daton Haines departed yesterday morning for Decatur, Ill., where he will remain several weeks."

John Caffry, who is over 60 years of age, is quite ill at his home on S Water street.

Hon. John M. Hamilton, of Bloomington, will address the Republicans of Decatur at the tabernacle next Monday night.

We learn to-day that Mr A G Benton is seriously ill at his residence, 2½ miles north of Decatur. His trouble is a cancerous affection.

Mattoon Journal: Jas. Lytle, messenger on the Midland, was robbed of $70 and other valuables at Decatur one day last week.

Prior Moore has received a call to preach the Methodist gospel at Racine, Wisconsin, and has gone there to fill his engagements.

Mr. and Mrs. Wm. Condell arrived in the city on Saturday night, being summoned here by telegraph because of the alarming condition of the late Mrs. Chas. Condell.

Charles Laux, the genial proprietor of the St. Nicholas, is a jovial soul, but he very sensibly refuses to talk politics or religion with his patrons when behind the register

Among the stalwarts who called at the REPUBLICAN office to-day were Ex Gov. Oglesby, Gen. S. A. Hurlbut, J J Peddecord, W H Ennis, Jno K Warren, Jason Rogers, Major C F Emery, D C Shockley, Col H W Rowell, W C Johns, J C Lake, A B Bunn, Judge Greer and many others.

Miss Maggie Goodbar, of Nashville, Tenn., who has been spending several weeks among friends in Decatur, departed for her home on Sunday morning, accompanied by Miss Nettie Large, who will remain at Nashville this winter. They were escorted to St Louis by Eli Ulery, Jr.

Springfield *Post*: Gen G. A. Smith, formerly a resident of Springfield, who came here in 1837, is in the city, the guest of State Treasurer Gen. J. C Smith. After Mr. Smith left Springfield he removed to Decatur, and thence to Santa Fe, New Mexico, where he has been Collector of the U. S. Internal Revenue. He is looking hale and hearty, and greets his former acquaintances, of whom he has many here, with his usual pleasantness.

Masonic.

There will be a special communication of Ionic Lodge No. 312, A. F and A. M. this evening at 7:30 o'clock, for work in the E. A. degree. Members of Macon Lodge No. 8, and visiting brethren invited to attend
J. S. MCCLELLAND, W. M.
THEO COLEMAN, Sec'y.

Cloaks and Dolmans.

We have received Dolmans from a half dozen different houses, and can show as handsome a line and as good an assortment as can be found, at prices that cannot be considered "fancy."
CHEAP STORE.

Note Lost.

Lost, during the late reunion at the fair grounds, a note for $590, made payable to the undersigned. This is to notify the public not to negotiate for the same. A suitable reward will be paid for the return of the note to this office. HENRY TRAUGHBER.
Oct 18-d&w1t*

Bargains in Kid Gloves.

We have just received a very handsome line of Gloves, and offer them low. We warrant our Dollar Glove, and know from experience that it is the best in this market for the money. We also show a splendid 50c and 75c glove, black and street shades. Our 6-button glove in opera shades, at 75c a pair, is the best ever sold here for the money Our 4-button, in opera shades, at $1.50, we warrant, and we will replace every pair that are not satisfactory. CHEAP STORE.
11-d&w1w

Fair and Festival.

The ladies of the congregation will give a fair and festival in the circuit court room, on Tuesday, Wednesday and Thursday evening, Oct. 19th, 20th and 21st., for the benefit of the German Lutheran church Let everybody patronize his festival. Admission 10 cents. dtf.

THE Iowa Railroad Land Company will run an excursion over the Illinois Central to Lemars, Oct. 19th. Round trip, $12
L. A. HEALY, Dist. Ag't
Oct14-d4t*

Excursion.

The Illinois Central Railroad will give another one of their grand excursions to Chicago on Tuesday, Oct. 19th, giving all an opportunity of attending the exposition. Train leaves Decatur at 7:52 a. m. arriving in Chicago at 3:30 p. m of the same day. Passengers can return on any through train leaving Chicago up to and including the evening train of Saturday, Oct. 30. Fare for round trip $7.50.
10d1d

Arousing its Readers.

An alarm of fire at midnight is a startling thing, but not half so startling to many who hear it as would be the sudden knowledge of their own dangerous physical condition. Thousands of thousands are hurrying to their graves because they are carelessly indifferent to the insidious inroads of disease and the means of cure It is the mission of H. H. Warner & Co., with their Safe Kidney and Liver Cure, to arouse men to a sense of their danger and then cure them.—*Memphis Appeal.*

For sale by W C. Armstrong, druggist. oct14-d&w1w

For the Republican.

HOOSIER AND BUCKEYE NEWS!

[AIR—"Oh! Boys! Carry me long"

Written for and dedicated to the "Boys in Blue!" By John W. Paine, Jr.

All over the land
A loud and joyous shout
Comes booming from our neighbor State,
Indiana's coming out,
The Hoosier boys are true,
They manned their Batteries well,
And when the first Broadside they poured
'Twas then old Landers fell!!

CHORUS—Oh! Boys rally around,
Rally in Batle array!
No'er have the *Blues*,
With such good news,
From Indiana to-day!!

The same glad, glorious news
Comes from all over the State;
Republicans, all, to a man,
Just took their Porter *straight!*
There's no use to remain
A moment longer in doubt!
The Hoosier Boys, without much noise,
Just *fired old Landers out!*
CHORUS—Oh! Boys! rally, etc.

The Democrats had sworn,
Our progress should be *stopped!*
But scarcely they uttered this
Ere Indiana had *flopped!*
"They'd beat our chief at home!"
This was their ranting song!
But *Garfield, on his own Dunghill,*
Got 18,000 *strong!*
CHORUS—Oh! Boys! rally, etc.

"No use for me now,"
Cries Landers in a stew;
"My cake's all dough; I must eat Crow
With all of my *swindling crew!*"
"The eagle boldly screamed
And took things rather cool!
He seized our boasting Chanticleer!
And also Barnum's Mule!"
CHORUS—Oh! Boys! rally, etc.

"Hurrah! for Ohio, too!
Behold the glorious sign!
The Buckeye Boys, with steady step,
Are *wheeling into line!*
Then let us rejoice
O'er this *October light,*
And when November rolls aorund
We'll set our matters right!
CHORUS—Chorus—Oh! Boys! rally, etc.

Both these grand old States
Deserve great credit, each;
They've given a *well-deserved rebuke*
To Lyman Trumbull's speech—
McDonald's goose is cooked!
As Senator he can't go;
Both he and Landers may sit down
And *take their dish of crow!*
CHORUS—Oh! Boys! rally, etc.

Three cheers for the *Hoosier State!*
And *three* for the *Buckeye true!*
Three ringing cheers for Garfield, Boys!
And *three* for Arthur, too!
Let us all, to a man,
Our pledges all renew;
We'll take the field for *Jim Garfield*,
And our brave Arthur, too!!
CHORUS—Oh! Boys! rally, etc., etc.

Among the Churches.

Sunday the atmosphere was raw and crisp, and along in the forenoon the ringing and deep tones of the church bells mingled with the roar of the wind, calling the people from their comfortable homes to the various places of worship to hear the visiting Baptist divines expound the gospel. Generally the churches were very well attended, and the services were of an unusually interesting character Sermons were delivered at the Baptist church by Rev. F. D Rickerson, of Springfield, and Rev. T. W. Goodspeed, of Chicago, and during the afternoon a mass meeting in the interests of Home and State Missions was held, which was addressed by Dr. Haigh and Miss Burdette, of Chicago. First M. E. Church—Rev. Chas Whiting, of Fulton county, and Rev. J. L. Jackson, of Aurora, Janes' Chapel—Rev. N. G. Collins, of Marengo, and Rev. C. G. Taylor, of Jerseyville. Presbyterian church—Rev. O. P. Bestor, of Dixon, and Rev. Wm. Shelton, of Ewing College. Christian church—Rev. Dr. Cooley, of Freeport, and Rev. D. T. Morrill, of Springfield. Stapp's Chapel—Rev. O. W. VanOsdel, of Rock Island, and Rev. E. S. Graham, of Springfield. Special Y. M. C. A. services were conducted by Rev. M. T. Lamb, of Jacksonville, Rev. H. A. Smith, of Tampico, Rev. T. J Thornton, of Sullivan, and Bro. W. I. Midler, of Chicago. At the United Brethren church the new pastor, Rev. F. R. Lord, filled his appointment and preached two excellent sermons, and Rev. W. H. Moore conducted regular services at St. John's church and also at the House of Prayer.

Ought a woman to kiss a Tobacco-Chewer? "Yes, if she chews," and no one ought to choose to be without Spring Blossom, to keep their blood in order. For sale by Dr. A. J. Stoner. oct12-

Smith's Opera House.

MONDAY AND TUESDAY, Oct. 18 & 19

THE EMINENT COMEDIAN,
MR.
John T. Raymond
Supported by his specially selected
COMEDY COMPANY,
Under the management of BROOKS & DICKSON.

MONDAY EVENING, Dr. T A. Hanis and Fred Williams' Great Success,
MY SON!
HERR WIGGL, a shoe manufacturer, MR. JOHN T. RAYMOND.

TUESDAY EVENING, Mark Twain's Greatest Success,
COL. SELLERS!
COL. SELLERS, - MR. JNO. T RAYMOND

Admission, 50 and 75 cents; Reserved Seats, $1.00. Sale of seats will open at Curtis & Co.'s on Thursday morning, Oct 14th.
Oct. 12—dtd

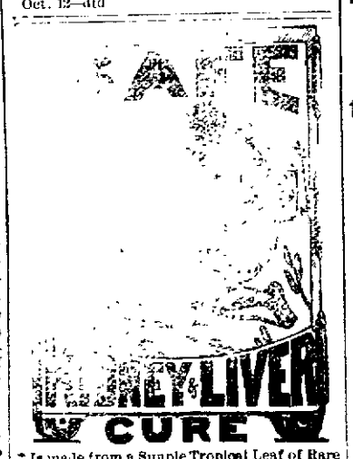

This is made from a Simple Tropical Leaf of Rare Value, and is a POSITIVE Remedy for all the diseases that cause pains in the lower part of the body—for Torpid Liver—Headache—Jaundice—Dizziness—Gravel—Malaria, and all difficulties of the Kidneys, Liver and Urinary Organs.—For Female Diseases, Monthly Menstruations, and during Pregnancy, it has no equal It restores the organs that *make* the blood, and hence is the best BLOOD PURIFIER. It is the only known remedy that cure's Bright's Disease. For Diabetes, use Warner's Safe Diabetes Cure.

For sale by Druggists and all Dealers at $1.25 per bottle Largest bottle in the market. Try it. H. H. WARNER & CO.,
oct. 16—d&wtf ROCHESTER, N. Y.

NOW OPEN!

LINN & SCRUGGS'
New Dry Goods
—AND—
Carpet Store!
COURT HOUSE BLOCK CORNER.

All the Novelties of the season in
DRESS GOODS,
SHAWLS, CLOAKS,
DOLMANS, SACQUES
—AND—
FURS!
BLANKETS, FLANNELS, CLOTHS

Cassimeres, Shirtings, Table Linens, Napkins, Towelings, White and Colored Cotton Flannels, Tickings, Brown and Bleached Muslins, Carpet Warps, Hoods, Nubias and Wool Sacques, Fringes, Gimps, Buttons, and Dress Trimmings of every description; Ladies' Belts, Ribbons, Ruchings, Laces, Embroideries, Collars and Cuffs, Ladies' Ties and Fichus; the celebrated Trafusse and Loradine Kid Gloves; the best and cheapest

CORSETS

in the market.

Carpets, Oil Cloths,

Window Shades, Lace Curtains and Lambrequins, at lower prices than they can be purchased anywhere.

The "Old Dominion" Buck Gloves, Gauntlets and Mitts, the best and cheapest in America, at the Popular House of

LINN & SCRUGGS.

Oct 12, 1880—d&wtf

Otto E. Curtis & Co.,
Decatur's Leading Jewelers!

We have received to-day a
MAGNIFICENT LINE
Of Elegant Novelties and fancy pieces in
SOLID SILVER
These goods are the
VERY NEWEST THINGS OUT,
And are specially designed for
WEDDING PRESENTS!

All interested should see this line before they buy.
OTTO E. CURTIS & CO.,
17 East Main St., Decatur, Ill.

Sept. 22 d&wtf

Fresh Oysters!

The public will find at our Market, in addition to a LARGE SUPPLY of
CHOICE MEATS,
"MALLORY'S"
Celebrated Baltimore Oysters!

Our facilities for handling the same are unexcelled, and our patrons can always rely upon getting the BEST AND FRESHEST OYSTER to be found in the city. GIVE US A CALL.

NO. 23 SOUTH MAIN-ST.,
DECATUR, ILLINOIS.
IMBODEN BROS.

Sept. 2, 1880—d mo

The Great Through Car Route to

Missouri, Kansas, Nebraska, Iowa.

NO CHANGE OF CARS FROM
TOLEDO or Ft. WAYNE to { St. Louis, Kansas City, Hannibal, St. Joseph, Quincy and Atchison.

NO CHANGE OF CARS FROM
ST. LOUIS to { Kansas City, St. Joseph, Omaha and Ottumwa.

Remember that the

WABASH ST. LOUIS & PACIFIC

has *No Emigrant Cars. Everybody* rides in *Elegant Parlor Coaches*, nicely upholstered and carpeted. Baggage checked through to destination.

☞ Don't forget the above inducements, given only by this great line, and when you go

West, Southwest, North or Northwest,

Don't accept any ticket UNLESS IT READS OVER THE

WABASH, ST. LOUIS & PACIFIC R'Y.

Departure of Trains at Decatur Station:

Main Line.

GOING EAST.

No. 6, Through Express	7:05 a. m
" 4 Atlantic Express	12:00 m.
" 2, Lightning Express	10:55 p. m
" 8, Arrives	7:10 p. m

The following freight trains will carry passengers with tickets:

Going East	10:20 a. m
Going "	7:10 p. m
Going "	4:20 a. m

GOING WEST.

No. 3, Fast Line	4:25 a. m
" 7, Jacksonville Accommodation	7:00 a. m
" 5, Fast Mail	3:40 p. m
" 1, Through Express	7:00 p. m

The following freight trains will carry passengers with tickets:

Going west	1:45 p. m
Going "	11:30 p. m

Chicago Division.

On and after Sunday, Oct. 10th, 1880, trains will run as follows on the Chicago Division of the W., St. L. & P. R'y by way of Bement:

GOING EAST.

No. 48, Chicago Express	12:25 a. m
" 46, Through Express	7:45 a. m
" 44, Chicago Mail	12:10 p. m

ARRIVE FROM CHICAGO.

No. 47, St. Louis Express	3:35 a. m
" 45, St. Louis Mail	3:35 p. m
" 41, Through Express	7:10 p. m

St. Louis Division.

GOING WEST.

No. 47, St. Louis Express	3:45 a. m
" 43, Fast Line	4:50 a. m
" 41, Decatur and St. Louis Accom.	6:30 a m
" 45, Fast Mail	3:50 p. m

ARRIVE FROM ST. LOUIS.

No. 48, Chicago Express	12:15 a. m
" 44, Atlantic Express	11:50 a. m
" 46, St. Louis and Decatur Accom.	9:15 p. m
" 2, Lightning Express	10:40 p. m

The following freight trains will carry passengers with tickets on the St. Louis Division:

Going West	7:30 a. m
Arrive from West	2:00 p. m

Champaign Division.

Arrive from East	10.40 a. m
Leave for Champaign	2:00 p. m

☞ For Routes, Rates, Elegant Maps of the Western Country, and any information you may desire in regard to going West, please address

J. C. GAULT, Gen. Manager, H. C. TOWNSEND, Gen. Pass. Agent, ST. LOUIS.
Or K. HARWOOD, Ticket Agent, Decatur.

FOR THE

NORTH & NORTHWEST.

PEKIN, LINCOLN & DECATUR RAILROAD.

Take this Line for

Burlington, Council Bluffs,

Omaha, Galesburg, Davenport, Rock Island, LaSalle, Chicago, St. Paul, Minneapolis, and all points North and Northwest. Connections made at Peoria in Union Depot, for all points in Iowa, Nebraska, Minnesota and Wisconsin.

For Through Tickets and further information, apply to

K. HARWOOD. Agent, Union Depot, Decatur, Ill.

TIME-TABLE.

DECATUR AND PEORIA SHORT LINE

Peoria & St Louis Express	Mail & Express	1879. Sept. 15.	St Louis Mail & Express	Eastern & South. Express
Leave.			Arrive.	
No. 3.	No. 1		No. 2.	No 4.
7.00 am	4.10 pm	Decatur.	3.38 pm	10.00 pm
8.17 "	5.02 "	Mt. Pulaski	2.47 "	8.35 "
8.52 "	5.28 "	Lincoln	2.23 "	7.52 "
9.50 "	6.11 "	Delavan	1.41 "	6.50 "
10.35 "	6.65 "	Pekin	1.10 "	5.45 "
11.20 "	7.20 "	Peoria	12.30 "	5.00 "

Freight leaves at 1:30 p. m.

G. R. COBLEIGH, Gen'l Manager, P. L. & D. R'y, Pekin.
L. M. RUPERT, Chief Ticket Clerk, P. L. & D. R'y, Pekin.
November 12, 1878.

ILLINOIS MIDLAND R'Y.

On and after Monday, June 14th, trains will arrive and leave as follows:

GOING SOUTHEAST.

Indianapolis Passenger	8:00 a. m.
Mail and Express	4:20 p. m.
Local Freight	8:10 a. m.

GOING NORTHWEST.

Mail and Express	11:55 a. m.
Indianapolis Passenger, arrive	9 00 p. m
Local Freight, depart	7:50 a. m.

Passengers leaving Decatur at 8 o'clock a. m. arrive at Indianapolis at 3:45 p. m.

N. E. ADAMS, Agent.

Indianapolis, Decatur and Springfield

RAILWAY COMPANY.

Take this for the East and all points North and South on the Chicago & Paducah Railway, Illinois Central (Chicago Division), Paris and Danville Railway, E., T. H. & C. R'y, and I. C. & S. R'y. Close connections being made at all Junction Stations, and through tickets on sale at the ticket office, Decatur, Ill.

CONDENSED TIME-CARD.

LEAVE DECATUR GOING EAST.

Through Express	11 45 a. m
Night Express, daily	10 40 p. m
Freight and Accommodation	2 30 p. m

ARRIVE FROM INDIANAPOLIS.

Day Express	2 35 p. m
Night Express, daily	4 35 a. m
Freight and Accommodation	9 00 a. m

H. S. MOORE, General Supt.
GEO. A. SANDERSON, Gen'l Freight Agent
S. F. BOYD, Gen'l Ticket Agent
W. J. NICHOLS, Western Pass. Agent.
General Office, Indianapolis, Ind.
GEO. E LARY Agent, Decatur, Ill.

CALCIMINING!

JESSE WRIGHT,

THE BOSS CALCIMINER, will do white-washing in the best style of the art at greatly reduced prices, in view of the good times that are to continue and grow better with the election of Garfield and Arthur.

SHOP—Under Roach & McKeynold's store.
Sept. 27—d1mo

ILLINOIS CENTRAL R. R.

DECATUR STATION, Jan. 21, 1878.

Until further notice, trains on this line will leave Decatur as follows:

GOING NORTH.

Passenger	6:45 a m
Accommodation	3:40 p m
Freight	4:00 "

GOING SOUTH.

Accommodation	10:05 a m
Passenger	5:25 p m
Freight	9:20 a m

E. F. JEFFERY, Sup't, Chicago.
J. F. TUCKER, Master Transportation, Chicago.
C. O. JUDSON, Agent, Decatur.

JAMES VEALE,

Merchant Tailor!

Having returned to Decatur to locate permanently, has opened a FIRST-CLASS TAILORING ESTABLISHMENT in

Rothfuss' Building, S. E. Cor. Old Square.

where will be found a full line of

Foreign and Domestic Piece Goods,

which will be made up to order in the Latest Styles and at reasonable prices, guaranteeing satisfaction in every case. PERFECT FITS WARRANTED. sep7d3mo

JOHN CLARK, Jr. & CO'S

CLARK'S MILE-END TRADE MARK SPOOL COTTON

BEST SIX-CORD!

—FOR—

Machine or Hand Use.

THOMAS RUSSELL & CO.,

SOLE AGENTS.

—FOR SALE BY—

Linn & Scruggs,

March 25, 1880—dfly

FARM

—AND—

STOCK SALE

356 Acres of Fine Grazing Lands, situate one mile west of the city of Decatur; also a lot of Stock Hay, Farming Implements, &c.

The undersigned, by virtue of an order of the Circuit Court of Macon county, State of Illinois, rendered at the May term, A. D. 1880, in the matter of the petition of Mahlon Haworth et al. vs Nellie Haworth et al, to settle the copartnership of John Haworth & Co., will, on

Wednesday, the 1st day of September, A. D. 1880,

sell at public outcry, upon the premises below described, all the personal property belonging to said copartnership, consisting of three horses, two mules, 22 cows, 12 calves, 20 steers, 40 heifers, about 55 head of hogs, about 160 tons timothy hay, two farm wagons, one buggy, mower, feed mill, plows, harrows, harness, wood, posts, &c.; also the following described real estate:

The west half of the southwest quarter of the northwest quarter of section 16; also commencing 28 rods, 7¾ links west of the southeast corner of the southwest quarter of the northwest quarter of section 16, thence west 11 rods, 17¾ links, north 40 rods, east 11 rods, 17¾ links, south 40 rods to beginning, except beginning 12 chains, 95 links east of quarter section corner on west line section 16; west 65 links, north 7 chains, 38 links, south, 65½ degrees east, 59 links, south 7 chains, 63 links to beginning.

Also, beginning at southwest corner of southeast quarter of northwest quarter of section 17, thence north 20 chains, 10 links to northwest corner southeast quarter of northwest quarter of section 17, east 15 chains, 97 links to center of Decatur & Springfield road, south 41 links, south, 75¾ degrees east, 13 chains, 81 links to east line of west half of southwest quarter of northeast quarter, section 17, south 15 chains, 80 links to quarter section line, west 29 chains, 67 links to beginning; also all that part of southeast quarter of the northeast quarter, and of the east half of the southwest quarter of the northeast quarter of section 17, which lies south of the center line of the Decatur and Springfield road.

Also, the south half of the southeast quarter, and northwest quarter of southeast quarter; 15 acres east end north half northeast quarter of southwest quarter, section 17; also northwest quarter of northeast quarter, 15 acres west end north half of northeast quarter of northeast quarter; the east half of southwest quarter of northeast quarter, and east half of west half of southwest quarter of northeast quarter, section 20, all in township 16 north, range 2 east of the 3rd P. M., in Macon county, Ill., all inclosed with a good fence.

TERMS OF SALE—Personal property, in sums less than $10, cash; in sums of $10 and over nine months' time, secured by note and approved personal security. Real estate, one-third cash, one-third in one year, and one-third in two years from date of sale, deferred payments to be secured by note with approved personal security and mortgage on the premises sold; deferred payments on real estate to bear 6 per cent. interest.

About one-third of the above real estate is upland and well set in timothy; the remainder is rich bottom land, well set in blue grass, and is crossed by the Sangamon river, which affords abundant water for stock. There are two dwelling houses, outbuildings, and a good orchard upon said premises

KILBURN H. ROBY, Receiver

June 29, 1880—d&wtd

The above sale is continued to WEDNESDAY, OCTOBER 27th, 1880, at which time it will take place without fail, commencing at 10 o'clock a. m.

K. H. ROBY, Receiver.

Best Bargains

EVER OFFERED IN ILLINOIS.

Have bought the entire stock of the late firm of GLUCKSPIECK & SCHLUSS, of New York, I am enabled to sell anything in the line of

WATCHES!

CLOCKS, JEWELRY, SILVERWARE, OPTICAL GOODS

—AND—

Musical Merchandise,

AT FIGURES BELOW THE LOWEST.

I bought these goods at figures that enable me to sell them at wholesale prices and still make a reasonable profit, and will give my customers the benefit of my bargain. I wish to close out enough of this stock to meet the last payment on them October 1st.

☞ Come early to secure these bargains.

Aug. 12—d&wtf **H. POST.**

TROPIC FRUIT

LAXATIVE

UNLIKE PILLS

And the usual Purgatives, is pleasant to take,

And will prove at once the most potent and harmless **System Renovator** and **Cleanser** that has yet been brought to public notice. For **Constipation, Biliousness, Headache, Piles,** and *all disorders arising from an obstructed state of the system,* it is incomparably the *best curative extant.* Avoid imitations; insist on getting the article called for.

TROPIC-FRUIT LAXATIVE is put up in bronzed tin boxes only. Price 50 cents. Ask your druggist for Descriptive Pamphlet, or address the proprietor, J. E. HETHERINGTON, 36 Park Place, New York.

BEFORE PURCHASING ANY FORM OF SO-CALLED

ELECTRIC BELT,

Band, or Appliance *represented* to cure Nervous, Chronic and Special Diseases, send to the FULVERMACHER GALVANIC CO., New York, N. Y., Cincinnati, O., or San Francisco, Cal., for their *Free* Pamphlet and "The Electric Review," and you will save time, *health* and *money.* The F. G. Co. are the *only* dealers in Genuine Electric Appliances on the American Continent.

HOSTETTER'S

CELEBRATED

STOMACH

BITTERS

Though Shaking Like an Aspen Leaf

With the chills and fever, the victim of malaria may still recover by using this celebrated specific, which not only breaks up the most aggravated attacks, but prevents their recurrence. It is infinitely preferable to quinine, not only because it does the business far more thoroughly, but also on account of its perfect wholesomeness and invigorating action upon the entire system.

For sale by all Druggists and Dealers generally. Sep23-deod&wly

Central Marble Works

YOUNG & PASOLD,

DEALERS IN

AMERICAN AND ITALIAN

MARBLE!

We also cut and finish all kinds of

BUILDING STONE, WATER TABLES, WINDOW CAPS AND SILLS, STEPS,

And all sizes of

FLAGGING & CURBING

For cemetery or other purposes.

☞ *WE EMPLOY NO AGENTS*

Jan. 23, 1880—d&wtf

NEW GROCERY STORE.

G. D. RANDOLPH & CO.

East Eldorado Street,

Will open on Wednesday, Oct. 13th, the freshest and as complete a line of

Staple and Fancy

GROCERIES!

as can be found in the city, which we offer to the citizens of Decatur and surrounding country at prices that can't be beat.

We will also keep at all times a full line of

COUNTRY PRODUCE,

FRUITS, &c.,

and would cordially invite the public to call and examine our stock and learn our prices.

HIGHEST MARKET PRICES PAID FOR COUNTRY PRODUCE IN CASH.

G. D. RANDOLPH & CO.,

East Eldorado Street.

Oct. 3, 1880—d1w

What Eminent St. Louis Physicians Say.

Colden's Liebig's Liquid Extract of Beef and Tonic Invigorator is particularly useful when tonics are required. In *Diptheria, Malarial Typhoid Fevers* and every depressing disease its use will be attended with great advantage. We have prescribed it with success, and believe it to be a most valuable remedy. J. H. Leslie, M. D., G. P. Copp, M. D., S. B. Parsons, M. D., R. A. Vaughan, M. D., Drs. S. L. and J. C. Nidelet, and others.

Sold by druggists. 15 d&w1m

THE Argand is the prettiest stove in the market. Call and see if it is not so, at Ashby & Andress'.

Sept 17-d&wtf

If you want mill feed, corn or oats you can be supplied at SHELLABARGER'S.

Dec. 18—d&wtf

WE keep everything in our line; low shoes, high shoes, big shoes, little shoes, broad shoes, narrow shoes, fine shoes or coarse shoes, and if you want any other kind of a shoe we will order it for you. We aim to please. Call and see us.

d&wtf BARBER & BAKER.

THE largest assortment of Bibles, Photograph and Autograph albums in the city, at J. M. Stookey & Co's. New stock and low prices. 9d&wtf.

MIAM's bread is always fresh and pure and sweet. 14-dtf

IN some counties in Georgia the republicans ran a local ticket at the recent election. The Atlanta *Commonwealth* warned white republicans how they might expect to be treated if they supported their own ticket. It said:

Neither money nor social considerations will deter the *Commonwealth* from publishing the roll of infamy after the election is over. The white men of Fulton who vote the radical ticket on Tuesday are enemies to the people of Georgia, and their names shall be blazoned that all Georgians may know and shun them. The supreme struggle must extend to business and social relations, and he who is base enough to vote for our continued enslavement and degradation must be made to feel that he has committed a crime against his color, his family, and the best interests of the whole people.

This is one of the methods by which the Bourbons make the south solid.

IN 1864 the copperhead democrats of the north chalked on the doors and windows the magic word "Peace." But there was no "Peace" then. The republican party under Abraham Lincoln buried copperheadism and fought out the war. As the chalk campaign did not succeed in 1864, neither will it win in 1880. The answer of Ohio and Indiana to the 329 gabble proves it.

HAVE YOU TRIED IT?

Dr. White's Dandelion Alterative, the great blood purifier and renovator, a specific for liver complaint, biliousness, chills and fever, dyspepsia, kidney disease, rheumatism, and constipation of the bowels. Removes pimples and sallowness from the skin, producing a clear complexion. It is prepared from Dandelion root, in combination with other valuable roots, barks and herbs; is entirely harmless, and pleasant to take, and has a larger sale and gives better satisfaction than any other medicine in the market. Put bottles only one dollar, and every bottle warranted. For sale by Hubbard and Swearingen.

octI4-d&w2w

BUCKLENS ARNICA SALVE.

The best salve in the world for Cuts, Bruises, Sores, Ulcers, Salt Rheum, Tetter, Chapped hands, Chilblains, Corns, and all kinds of skin eruptions. This Salve is guaranteed to give perfect satisfaction in every case or money refunded. Price, 25 cents per box.

TINWARE and everything for housekeeping at Ashby & Andress'.

Aug6 d&wtf

Cash Does the Business.

We buy for cash, buy cheap, sell on low margins, try to get the best made and most durable goods that we can find, try to please our customers, never make any misrepresentations knowingly, always willing to correct mistakes, want your trade. Come and see us; we are always glad to see old friends and make new ones BARBER & BAKER.

d&wtf

They Have Come.

Bear & Einstein wish to inform their friends and patrons that they have purchased another new stock of millinery, notions and furnishing goods for ladies and children. They have now on hand a full line of hosiery, corsets, gloves, ladies underwear, and a full line of superior knit, such as jackets, hoods, nubias, children's cloaks and shawls. Please call and examine our stock as we offer bargains.

BEAR & EINSTEIN,
Oct5d&wtf No. 28 East Main street.

FOR honest goods in the jewelry line at lowest prices go to J. L. Knieper, No. 30, Merchant street. Repairing of watches, clocks and jewelry guaranteed to give entire satisfaction. Sep20d&wtf

You can get your choice of those large chromos in walnut frames for $1.00, at J. M. Stookey & Co's.

Sept. 18—d&wtf

LADIES' night dresses, chemises, drawers and skirts, at *very low prices.*

June 27—d&wtf LINN & SCRUGGS.

WE WANT your custom, and think we can offer you inducements if you will come and see us, which will be sufficient to satisfy you that our store is the best place in town to trade. Bargains are to be had every day this spring.

d&wtf BARBER & BAKER

Homeopathic Remedies

And McCormack Bros.' Family Guide Chart, for sale at Dr. A. J. Stoner's drug store, Decatur, Ill. [Nov 7-d&wly

Now is the time to get your pictures framed, and J. M. Stookey & Co. are on hand with the largest assortment of frames and Mouldings ever shown in this city.

Sep20-dtf

Made to Order.

The celebrated Wilson Bros.' Shirts made to order and in stock, at

tf B. STINE'S, the Boss Clothier.

NO MERCURY or minerals enter into the composition of Dr. Marshall's Bromoline. It is the greatest Vegetable Blood Purifier known. Sold by Decatur druggists.

29-d&w1w

SEASONED, sawed, and split or four-foot wood, delivered on short notice from Pratt's wood yard, 37 North Church street. [Aug. 20-d3m

You can get any school book in use in city or county schools at J. M. Stookey & Co's. They also keep a large line of second hand school books at low prices.

Sep20dtf

For Sale,

Cheap, on easy terms, a tract of land, half a mile from city, suitable for city gardening or farming. For further information apply at this office. S21d1m*

Fashionable Harness.

The old reliable house of J. G. Starr & Son have now in stock one of the largest and most complete stocks of single and double harness in Illinois, of great variety and all the very latest styles, handsomely ornamented with oriental and nickel wire ball trimmings. Parties will save from 10 to 20 per cent. by purchasing harness of this house. ap27dtf

FIRST-CLASS upholstering done at P. B. Provost & Son's. 2-dtf

45 Years before the Public.

THE GENUINE DR. C. McLANE'S LIVER PILLS

are not recommended as a remedy "for all the ills that flesh is heir to," but in affections of the Liver, and in all Bilious Complaints, Dyspepsia, and Sick Headache, or diseases of that character, they stand without a rival.

ACUE AND FEVER.

No better cathartic can be used preparatory to, or after taking quinine. As a simple purgative they are unequaled.

BEWARE OF IMITATIONS.

The genuine are never sugar-coated. Each box has a red-wax seal on the lid, with the impression, McLANE'S LIVER PILL. Each wrapper bears the signatures of C. McLANE and FLEMING Bros.

☞ Insist upon having the genuine Dr. C. McLANE'S LIVER PILLS, prepared by

FLEMING BROS., Pittsburgh, Pa., the market being full of imitations of the name ***McLane,*** spelled differently but same pronunciation.

BOWEL COMPLAINTS.

A Speedy and Effectual Cure.

PERRY DAVIS' PAIN KILLER

Has stood the test of FORTY YEARS' trial.

Directions with each bottle.

SOLD BY ALL DRUGGISTS.

WANTED LOCAL AGENTS everywhere to sell Tea, Coffee, Baking Powder, Flavoring Extracts, etc., or sample, to families. Profit good. Outfit free. People's Tea Co., Box 5020, St. Louis, Mo.

July 2—d&wtf

THE READY FAMILY SOAP MAKER:

LEWIS' LYE

98 PER CENT. PURE.
(Patented.)

FINELY POWDERED.

HIGHLY PERFUMED.

The **strongest** and **purest** Lye made. Will make 13 pounds of the best Perfumed Hard Soap in 20 minutes **without boiling.**

The best **water-softener** made.

The best **disinfectant.**

The following are some of the **advantages** obtained by using Lewis' 98 Per Cent. Powdered Lye:

First. It is packed in an iron can with a slip or removable lid, easily taken off and leaving the contents exposed, thereby saving the trouble, annoyance, and danger (from flying particles), as with **other** Lyes, which, being sold in the cans, must be broken with a hammer to get the Lye out.

Second. It being a **fine powder,** you can remove the lid and pour out all the contents, being always ready for use.

Third. A teaspoonful or more can be used, as in water-softening, scrubbing, etc., and the lid returned to the can, and thereby save the balance of contents. With other Lyes **all** must be dissolved at once and used in a short time, or the strength is gone.

Fourth. Absolute *purity.* Free from all adulterations.

Fifth. The best Soap can be made in from ten to twenty minutes with this Lye.

Sixth. No failure is possible in making Soap with this Lye when the simple directions given are followed.

Seventh. One can of this Powdered Lye is equal to twenty pounds of Sal Soda or Washing Soda.

Eighth. One can of this Lye will saponify one pound more of grease than any other Concentrated Lye, Ball Potash, or Saponifier.

Ninth. This Lye is 98 per cent. stronger than any other Lye or Potash.

Tenth. One to two teaspoonfuls will soften a tub of the hardest water.

Eleventh. One teaspoonful will thoroughly cleanse Sinks, Drains, or Closets.

Invaluable for killing Roaches, Mice, Rats, etc.

The best article for washing Trees.

MANUFACTURED ONLY BY

G. T. Lewis & Menzies Co.

PHILADELPHIA.

For Sale by

F. SKELLEY & CO.,

Dealers in Staple and Fancy Groceries.

RHEUMATISM!

The acid Blood is the primary cause and sustaining power of Rheumatism. Where there is Alkali there can be no Rheumatism. The "DR. BOSANKO RHEUMATIC CURE," is a chemically prepared Alkaline, neutralizing the acidity and removing chronic inflammation by absorption. It is not claimed that the cure is a panacea for a long catalogue of diseases, like many others, but for Rheumatism and Lame Back alone, it is a sovereign remedy. Price, 75 cents.

PILES! DR. BOSANKO'S PILE REMEDY has been tried, tested and proved to be an infallible remedy for the cure of all kinds of Piles. Price, 50 cents.

For Sale by Hubbard & Swearingen

DRUGGISTS, DECATUR.

Aug 5-d6m

BASS & CO.'S

PALE ALE

—AND—

GUINNESS' PORTER

ON DRAUGHT

—AT—

CAIN & DODSON'S,

14 Merchant-St.

Aug 10—dtf

M. A. MYER. F. C. MYER.

MYER & SON,

HOUSE AND SIGN

PAINTERS!

SPECIALTIES:

Decorating, Graining, Gilding, Frescoing and Tinting.

SHOP—North Side of the City Park, over meat market, Decatur, Illinois.

March 20—d&wtf

FOR SALE.

80 ACRE FARM, north half north east quarter section 10—one mile from Forsyth, in good state of cultivation. For particulars call on J. M. Lowry, 23 Water st., or on the premises. Terms easy.

Sep 15-d&w4w* J. M. LOWRY, Agt.

DECATUR omnibus and carriage line to and from the depot, and to any part of the city. Orders left at the St. Nicholas Hotel will receive prompt attention day and night. PETER LAUX.

Aug. 20-d3mos

PHYSICIANS' prescriptions carefully compounded at all hours, day or night, at the Morgan street Drug store.

june8-dtf

GO TO Dr. A. J. Stoner, south side City Park, for Mrs. Freeman's New National Dyes. For brightness and durability of color they are unequalled.—Color 2 to 5 lbs., price 15 cents.

Feb. 28—dtf

BLENZ & DANZEISEN

BUTCHERS

—AND—

PACKERS.

—A NEW STOCK OF—

SMOKED AND CURED MEATS.

WEST SIDE OF THE OLD SQUARE

HAMS.

Hams, from 18 pounds and upwards, 11 cents; under 18 pounds, 12½ cts. Sugar-Cured Shoulders, 8 cents; Lard, 10 cts.

Breakfast Bacon, Dried Beef, Bologna and Lard at Wholesale and Retail.

FRESH MEATS

Of all kinds on hand. We kill only first-class stock Feb19'78dtfd.

J. J. PEDDECORD. L. BURROWS. WM. M. BOYD.

BANKING HOUSE

—OF—

PEDDECORD BURROWS & CO.,

JANUARY 1, 1879.

—WE HAVE—

MONEY TO LOAN

IN VARIOUS SUMS ON THE

Most Favorable Terms,

Secured by Mortgage on Real Estate.

We keep a supply of

GOVERNMENT BONDS!

On hand at all times, which we will sell at the

LOWEST MARKET RATES.

☞ A general Banking Business transacted *but no interest paid on deposits.*

Korsmeyer & O'Neill,

PLUMBERS, GAS

—AND—

STEAM FITTERS

And dealers in GAS FIXTURES, IRON and LEAD PIPE, IRON and BRASS FITTING of all kinds,

PUMPS

SINKS, HOSE, BELTING, GLAZED SEWER PIPE, Etc.

We also keep on hand a large and well selected stock of Breech and Muzzle-Loading

SHOT GUNS,

REVOLVERS,

And all kinds of

Sportsmen's Goods.

As we buy strictly for CASH, we are enabled to duplicate any goods in our line at Eastern prices. GIVE US A CALL.

Prairie St., 2 Doors East of Postoffice.

KORSMEYER & O'NEIL.

Oct. 23, 1880—d&wly

WARREN & DURFEE

REAL ESTATE, INSURANCE, Abstracts of Title

FOR VALUABLE

CITY LOTS!

That offer a Good Investment if purchased

AT PRESENT PRICES,

—Apply to —

Warren & Durfee.

Feb. 21, 1880—d&wtf

EDWARD DENZ,

—THE—

MERCHANT TAILOR!

Has always on hand all the Latest Styles of

FOREIGN & DOMESTIC PIECE GOODS,

which he offers to make up in FIRST-CLASS STYLE and for the lowest possible figures ever offered in Decatur. SATISFACTION GUARANTEED TO ALL. Give him a call.

NO. 25 MERCHANT ST.,

IN CENTRAL BLOCK, DECATUR, ILL.

Sept 24, 1880—d3mos

New Grocery Store!

J. McCRARY

HAS OPENED A

GROCERY STORE

First door North of Imboden's Meat Market, on Main street, where he will keep a

FULL LINE OF

CHOICE FRESH GROCERIES

Which he will sell at bottom figures.

☞ GIVE HIM A CALL.

Oct. 4, 1880-dflwtf

MRS. KRONE'S

(BUTLER)

Photograph AND Tintype

GALLERY,

Over Decatur National Bank, Decatur, Ill.

Enlarging and Copying of Old Pictures

A SPECIALTY.

PHOTOGRAPHS, Etc.,

As Cheap as the Cheapest.

Oct. 7—d&wtf

ICE!

For Sale by Car Loads, Ton or otherwise.

FAMILIES FURNISHED

—AT—

REASONABLE PRICES

Orders left at J. Michl's Cigar Store, NO. 12 WATER STREET, will receive prompt attention.

Decatur Ice Co.

CHANCERY NOTICE.

STATE OF ILLINOIS, } ss
Macon County.

In the Circuit Court, December Term, A. D. 1880.

William H. Smith, administrator, &c., and Mary Smith and Walter Smith vs. David Holeman, William Holeman, Susan Holeman, Allen Holeman, Charles Holeman, Jennie Holeman, John Holeman, Ada Wale, David Wale, Charles Smith, Hannah Holeman, Henry Hollingsworth and Lizzie Marcellus—In Chancery.

AFFIDAVIT of the non-residence of David Holeman, Henry Hollingsworth, Allen Holeman, John Holeman, Hannah Holeman, Ada Wale, David Wale and Charles Smith, defendants above-named, having been filed in the office of the clerk of said circuit court of Macon county, notice is hereby given to said defendants that the complainants heretofore filed their bill of complaint in said court on the chancery side thereof, and that a summons thereupon issued out of said court against said defendants, returnable at the court house in Decatur, in said county, on the first Monday of December next, 1880, as is by law required; which cause is now pending and undetermined in said court. E. McCLELLAN, Clerk.

Sept. 25, 1880—d3w.

SHERIFF'S SALE.

BY virtue of two certain writs of execution to me directed and delivered by the clerk of the county court of Macon county, Illinois, one in favor of Peter M. Wykoff, and one in favor of Emma Bowman, Joseph Bowman and Charles Bowman, and against the estate of Joseph Spangler, deceased, I have levied upon the following described real estate, to-wit: The west half of the southwest quarter of section No. nine (9), township sixteen (16) north, range three (3) east of the third P. M., situate in Macon county, Illinois. Taken as property of the said estate of Joseph Spangler, deceased, which I shall offer at public sale at the west entrance of the court house, in Decatur, in Macon county, in said state, on the 8th day of November, A. D. 1880, at 2 o'clock p. m. of said day, for cash in hand, to satisfy said execution.

This 13th day of October, A. D. 1880.

M. FORSTMEYER, Sheriff Macon county, Illinois.

Oct. 15—d3w

D. C. CORLEY, Attorney, No. 11 East Main Street.

Chancery Notice.

STATE OF ILLINOIS, } ss
Macon County.

Circuit Court of Macon county, December Term, A. D. 1880.

ELIZA BUHLER vs. FRED BUHLER—In Chancery

Affidavit that the residence of Fred Buhler, defendant, above named, is unknown, having been filed in the office of the clerk of said circuit court of Macon county, notice is hereby given to the said Fred Buhler that the complainant heretofore filed her bill of complaint in said court on the chancery side thereof, and that a summons thereupon issued out of said court against said defendant, returnable at the court house, in the city of Decatur, in said county, on the first Monday of December next, 1880, as is by law required; which cause is now pending and undetermined in said court.

E. McCLELLAN, Clerk of Circuit Court.

D. C. CORLEY, Solicitor for Complainant.

Oct. 13—d4w

Sale of Real Estate.

Notice is hereby given that by virtue of the power in me vested by the last will and testament of Henry Stichler, deceased, duly probated in the County Court of Macon county, Illinois, I will proceed, on the

10th DAY OF NOVEMBER NEXT,

between the hours of 12 o'clock noon and 4 p. m., to sell to the highest bidder, at public outcry, at the west door of the court house, in Decatur, in said county, the following described real estate lying and being in said county, to-wit: Lot three of the southeast quarter of the northeast quarter of section ten, in township sixteen north, range two east of the third principal meridian. This property is a residence lot, with small dwelling house on it, adjoining the city limits of Decatur. The terms of sale will be one-third cash, one-third in one year, and one-third in two years from date, the deferred payments to be secured by note and mortgage on the premises, and to bear interest at the rate of eight per cent. per annum. JACOB WALTZ,

Executor of the will of Henry Stichler, dec'ed.

Oct. 16, 1880—dtd

SEALED PROPOSALS.

The Committee on Public Buildings for Macon county will receive sealed proposals for constructing a building to be used for insane paupers; said building to be erected on the county poor farm. All bids to be considered must be in the hands of the committee by 10 o'clock a. m., October 25th, 1880. Plans and specifications can be seen at the Decatur National Bank. The committee reserve the right to reject any and all bids if from any cause not satisfactory.

A. T. HILL,
R. H. WOODCOCK,
S. C. DAVIS,
Decatur, Ill., Oct. 16, 1880. Committee.

dtd wlt

CLOKEY & MILLS, Josiah M. Clokey, Isaac R. Mills.

Attorneys & Counselors-at-Law.

Office over the Decatur National Bank. Special attention to matters in Probate and Chancery.

Decatur, Ill., Sept. 24, 1879—d&wtf

B. L. STERRETT,

Attorney-at-Law,

Office southeast corner of the Old Square, in the office formerly occupied by S. G. Malone, Esq., over W. C. Armstrong's Drug Store.

June1d&wly

JOHN A. BROWN,

Attorney-at-Law,

And Master in Chancery for Macon county, Illinois. Office 22 North Water street, west side of New Square, Decatur, Ill.

Jan. 10 1879—d&wly

VOL. IX.

J. R. RA

NOW READY FOR

With a large and new sto[illegible] children. A complete line of [illegible] which we will sell at prices [illegible] stock of FINE FURNISHIN[illegible] styles in NECKWEAR, GL[illegible] Also, we claim to be the L[illegible] Elegant Patterns for Suits [illegible] Prices low.

OUR PLATFORM IS
Dealings, Protection [illegible]
fare against Monopo[illegible]

Sept. 2[illegible]

To th[illegible]

THE INDIANA COAL [illegible]
Bituminous

CO[illegible]

Which will be delivered to [illegible] left at office, with Am. Exp[illegible] Midland Depot, will receive [illegible] WANNA Hard Coal, the b[illegible] screened. CALL AND S[illegible]

Inc[illegible]

Oct. 12, 1880—d1mo

E. S. AUNGST & [illegible]

UNDERTAKER[illegible]

And Dealers in [illegible]

COFFIN[illegible]

Metallic Burial Cas[illegible] and Caskets,

Southwest Corner Old Sq[illegible]

DECATUR, ILLS.

Residence, No. 18 West Wil[illegible]
June 4-d&wtf

UPHOLSTERI[illegible]

In all its Branches

Mattresses renovated, [illegible] ed, carpets made and la[illegible] renovated.

SOUTH MAIN ST., TWO DO[illegible] OF IMBODEN'S MEAT M[illegible]

Sept. 25—d1mo*

$5 to $20 per day at [illegible] free. Address [illegible] Portland, Maine.

Newspaper ARCHIVE®.com